The Morning Tribune has the largest circulation of any paper in this section of Ohio. Only county paper with a GROWING circulation

Morning Tribune Markets
Are the latest, up-to-the-minute. They are changed daily and read with profit by all.

COSHOCTON MORNING TRIBUNE

Tribune Want Ads
Have brought results for hundreds of others. They will do it for you. Read by everybody.

VOL. II. NO. 279. THE PAPER THAT PRINTS THE NEWS WEDNESDAY MORNING, JULY 26, 1911. THE PAPER THAT EVERYBODY READS TWO CENTS

FIND TEN BARRELS OF BEER IN STOREHOUSE

ANOTHER FRUITFUL SEARCH BY POLICE TUESDAY EVENING

Big Supply of Booze Uncovered in Raid on Shed in Rear of Woods Building, Walnut Street--Martin Holmes, Said to Own Refreshments, Placed Under Arrest

One of the biggest hauls made by the police recently in the way of a booze raid, resulted when a shed in the rear of the Joe Woods property, on Walnut street was searched at about 6:30 o'clock Tuesday evening. Ten barrels and one tub, all filled with beer, were uncovered, confiscated and hauled to police headquarters on a dray. While the search was on Martin Holmes, who, it is said, owned the "wet goods," was placed under arrest by Lieutenant Hankins and taken to the lockup.

For some time the police have been very active in their search for liquid refreshments and the tip has gone out that the "lid" has been clamped down for keeps. Apparently anyone who engages in the illicit traffic does so at his peril, and, if caught, will be brought up with a sharp turn.

THE SECOND RAID.

The Woods building has been suspected by the police for some time and only last Saturday night the place was thoroughly searched without anything in the way of booze being found. This time, however, a goodly supply was brought to light in what seems to have been used as a storehouse, directly at the rear of the flat building. Whether or not Holmes will be called upon to answer to a charge of violating the Rose law was not stated by the police last evening.

Town Is "Tight."

During the past several days it is stated the police have searched several places in vain, including a building to the rear of the Schaich block and one place on the hill. According to street talk the town has become "tight" and without any exception, places, in which a cool bottle was formerly to be had, now display the "nothing doing" sign.

Grange Picnic at Helmick August 5

The Monroe grange is making big preparations for its third annual reunion and picnic to be held in Reed's grove, near Helmick, on Saturday, August 5. A fine program of speeches and music is being arranged for and nothing is being left undone by the committee to make the affair a success in every particular.

Big Rally Saturday Morning

Five more law enforcement meetings were held at various points Tuesday evening, organizations being effected at Roscoe, Warsaw, Plainfield, Layland and Spring Mountain.

Owing to the big grange picnic to be held at McGuire's grove on next Saturday, the county rally to be held at the Sixth Street theatre, has been set for 10:30 a. m., instead of 1:30 p. m., as previously announced. Word was received from Judge Blair Tuesday stating that he expected to be here without fail.

More Organizations.

Organizations not yet reported by The Tribune are as follows.

Roscoe—G. K. Daugherty, president, Howard Shaw, secretary, F. R. Martin, treasurer.

Warsaw—F. E. Whittemore, president; J. C. Wright, secretary; L. C. Shaw, treasurer.

West Bedford—Dr W. B. Litten, president; W. J. Walker secretary; John Orr, treasurer.

Tiverton—G. G. Gamertsfelder, president; Dr. J. C. Hahn, secretary, W. P. Fry, treasurer.

West Carlisle—Archie Crawford, president; Frank Welling, secretary, George Hughes, treasurer.

Bakersville—S. C. Leech, president; C. R. Wilson, secretary; M. A. Hawk, treasurer.

C. M. Cook of Columbus was in the city yesterday on business.

Dealers Ready to Settle Aikin Tax

Willing to Pay Entire Penalty Providing Refunder is Forthcoming on Tax Assessment -- State Officials to be Consulted Today

It is understood, on good authority, that the eight dealers who were certified to pay the Aikin tax recently are now ready to settle with the county providing that they can do so and receive the refunder, which would amount to all except the minimum assessment of $200 and the penalty, amounting to about $180 in each case. This would mean that each man pay in the neighborhood of $380 by way of squaring accounts with the county. The dealers, it is said, prefer to settle on this basis in preference to carrying their cases to the higher courts with the possibility of losing out in the end.

Go To Columbus

According to the decision of Judge S. H. Nicholas in common pleas court last Saturday the matter of any refunder at all, is up to the state auditor and dairy and food commissioner. For the purpose of consulting these officials, Prosecutor George D. Klein and Auditor Frank Mowrey will make a trip to Columbus today. Should the refunder be allowed, it is likely that each of the eight cases will be settled during the next day or two.

Lad on Bike in Collision with Wagon

Walter, the 14-year-old son of J. S. Scherrer of Poplar street, was painfully injured when a bicycle he was riding collided with a wagon on Sixth street Tuesday evening.

The lad was attacked by a dog belonging to Thomas Sheppard of Sixth street and while paying attention to the animal did not notice the wagon in front of him. He was thrown heavily to the pavement and sustained a cut on the head, besides a bruised shoulder.

BACK TO DESK.

S. E. Wilcox who is employed as day clerk at the Standen hotel, returned Monday to resume his duties after a vacation of two weeks spent with a party of friends at Put-in-Bay and at his home in Wellington, Ohio.

Stickland Secured for Chautauqua

Frederick Guy Strickland, the noted socialist orator, has been secured by the committee as a special attraction for the second day of the Chautauqua, Saturday, August 12.

The Strollers' quartette will open the afternoon's program with an hour's concert after which Mr. Strickland will deliver his oration.

REGISTER FOR TENTS.

The committee announces that one free ticket will be given each person who sells ten and turns in the proceeds of the sales before the first day of the meet. Persons who desire tents are urged to register at once as the supply is almost exhausted and, if necessary more will be ordered.

Gas Range Lets Go in Restaurant

Samuel Morgan, Chef at M. and A., Badly Burned in Explosion Tuesday Evening--Customers Driven from Dining Room by Dense Smoke

Samuel Morgan, chef at the M. and A. restaurant, was badly burned about the face and hands in the explosion of a gas range in the kitchen of that establishment at about 6:30 o'clock Tuesday evening. With rare presence of mind, Morgan got busy and succeeded in extinguishing the flames before the fire department, which was called, appeared on the scene. The top of the range was demolished, otherwise the damage was trivial.

A SMALL PANIC.

The explosion occurred while a number of diners were partaking of their evening meal and the dining room was soon filled with a dense cloud of smoke, forcing them to abandon the tables for a time. The range is located in the basement and the report of the explosion followed by the smoke, caused a small panic for a time. Morgan's injuries were given medical attention.

An Interesting Tale of Mystery Next Offering

A story, designed for summer reading is "The Lash of Circumstances," the new serial by Harry Irving Greene, the opening installment of which will appear in The Tribune in a few days.

"The Lash of Circumstances" deals with the theft of $40000 and the subsequent ferreting out of the guilty person. While not of the "yellow back" variety, the tale is one that holds the interest of the reader throughout. Harry Irving Greene has gained an enviable record as a high class fiction writer, and this, his latest book, is generally conceded to ze his best effort. Watch for the opening chapter.

Hayes will Manage New Shoe Store

It was announced Tuesday that Stewart Hayes, who recently has been traveling for the Wolf Bros. Shoe company of Columbus, will be made manager of the company's new store, which will be opened in the Rodgers block, on August 5.

Makes Own Shoes.

The Wolf company manufactures its own shoes and plans to establish a string of fifty retail stores at which the output of its factory will be disposed of, throughout the state. The Coshocton store will be the forty-fourth of the string. The company handles only men's and boys' shoes.

J. S. McKee of Muscatine, Ia., was a business visitor in the city yesterday.

Suffering from Singular Malady

J. F. Albertson is confined to his home on upper Main street, suffering from affection of glands of the neck. His condition was serious for several days, but Mr. Albertson was reported somewhat improved last evening.

MAY SELL FACTORY TO CHICAGO PARTIES

It is probable that a deal will be closed within the next several days whereby the plant of the defunct Spellacy-Raiff Co. will be acquired by Chicago parties. The prospective purchasers have opened negotiations with Judge Hunt and Attorney F. E. Pomerene, receivers of the company. Whether or not the Chicago firm contemplates occupying the building with a new factory is not known.

FATHER OF MARTYR TO ATTEND MEETING

The father of Carl Etherington, the victim of the Newark lynching last July 8th, is expected to attend a monster rally and picnic to be given under the auspices of the Licking County Law and Order league on the fair grounds at Newark, Thursday, August 24.

Noted Speakers.

The people from surrounding counties are invited to attend the meeting as well as those from Licking county and the committee plans to make the rally the biggest ever held in Ohio. Among the speakers who are expected to be present are: Wayne B. Wheeler, ex-Mayor James A. Rice of Canton, ex-Governor R. B. Glenn of North Carolina and Judge Blair of Portsmouth.

Miss Jane Phillabaum Dies at Nephew's Home

Miss Jane Phillabaum died at the home of her nephew Isaac Miller on Kenilworth avenue Tuesday morning at 8 o'clock after but a week's illness of heart trouble.

Miss Phillabaum has lived the greater part of her life in the vicinity of Fresno, but two weeks ago she came to Coshocton for a visit at the home of her nephew and it was here that she was taken ill and died.

She was seventy-four years of age at the time of her death. The news of Miss Phillabaum's death comes as a shock to her many friends, many of whom knew nothing of her illness. For many years Miss Phillabaum was a faithfull and consistent church member and she was possessed of a kind and friendly disposition that endeared her to all who knew her. One sister Mrs. Elizabeth of Bakersville one brother Levi Phillabaum near Fresno a nephew Isaac Miller of this city and another nephew George Miller, with whom she made hor home near Fresno, survive.

The body will be taken to Fresno Thursday morning on the Wheeling train and immediately upon arrival the funeral service will be held at the Mehtsidot will be held at the Methodist church in that place. Later the funeral cortege will proceed to the Deeds cemetery where interment will take place.

Clarence S. Darrow Will Retire When Dynamiting Case Is Ended

Photo by American Press Association

CLARENCE S. DARROW of Chicago, principal attorney for the two McNamaras, accused of complicity in the dynamiting of the plant of the Los Angeles Times, announces that when this case is ended he will retire from the practice of law. The legal firm of which he is a member has already been dissolved, and Mr. Darrow has no other law business ahead of him. He says that he will devote his time after the McNamara trial is over to resting, lecturing and literary pursuits. Mr. Darrow at first was not inclined to undertake the defense of the McNamaras, as he said that he feared the hard work necessary would be too much of a strain. The union labor leaders remembered his successful defense of Moyer, Haywood and Pettibone of the Western Federation of Miners, and they insisted that Mr. Darrow should represent the McNamaras, and he consented. The case, which has been set for Oct. 11, will be hard fought and will be watched by the entire world.

Barefooted Farmer Cuts Foot on Knife

Stewart Shepard, a farmer of the New Princeton vicinity, sustained an ugly cut on his right foot while cutting oats with a cradle yesterday morning.

IN BARE FEET.

Shepard was barefooted and thoughtlessly stepped backward into the cradle which he had laid on the ground. Dr Wright of Warsaw was called and found it necessary to take several stitches in closing the wound.

HAS RIBS BROKEN IN BAD FALL

While rushing to the aid of his wife, who had fallen down a flight of stairs Tuesday, E. E. Straser of South Seventh street tripped and fell down a whole flight of stairs, breaking two ribs in his fall. Mrs. Strasser escaped with only a wrenched neck. Dr. S. A. Stacey was called to give medical attention to the couple.

THE WEATHER

FOR OHIO—Fair Wednesday and Thursday; light westerly winds, becoming variable.

KICKED ON HEAD BY VICIOUS COW

McNulty Dixon county commissioner, was kicked on the head by a cow and painfully injured at his farm near Mohawk, Tuesday morning.

The cow had a pebble in her hoof and while Mr. Dixon was about to remove it the animal let fly her foot striking him a glancing blow on the side of the head. Although the blow raised a lump fortunately the injury is not serious.

Second Fracture of Arm is Disclosed by X-Rays

After having suffered severe pains ever since the automobile accident in Long Island some time ago William Lynde had his arm examined by means of Dr Lee's X-Ray machine Tuesday morning and it was found that the member had been broken in two places only one of the fractures having been reduced by the eastern physicians. The second break was discovered at the upper end. Dr McCleery who is attending Mr. Lynde removed the fracture and the patient is much relieved.

Missing Man is Heard from Over the Phone

After a two weeks' fruitless search for H. D. Williams the Spring Mountain farmer who disappeared in such a strange manner from his home some light has been thrown on the mystery, the family having at last been assured that the missing man is alive and well. It became known in this city Tuesday that Williams called up his mother who resides at Conesville, last Saturday over the long distance phone and told her that he was all right and that they would probably see him soon. Although, in answer to a question, Williams told his mother where he is at the present time he did not make any statement as to the place. He stated however that he had a good situation and was working every day.

Continue Search

While [illegible] Williams gave any reason for his strange disappearance the mother would not say. She [illegible] sons are of the opinion that he is not far away while others think he is probably located in Columbus. Although the family and friends are greatly relieved by the news that Williams is alive and well, the search for him will be continued.

NEWSPAPERARCHIVE®
NEWSPAPERARCHIVE®

The Shoe Sale At Carton's

The Season's Newest Styles in Men's, Women's and Children's Low Shoes are selling Rapidly at Prices as Advertised. No old styles. Nothing but new goods, no better shoes are sold anywhere, no lower prices are given anywhere.

Put This On Your Shopping List

TO VISIT CARTON'S SHOE SALE

ABOUT THE COURT HOUSE

Alleging gross neglect and willful absence for a pediod of three years Lenhart Probst brought suit for divorce against his wife, Caroline Probst, in probate court Monday. The couple were married in 1891 and have no children. W. S. Merrell represents the plaintiff.

TEXAS

(Continued from Page 1)

interests it was given out through the leaders of said interests with every assurance upon their part that Bailey had promised to return to Texas in season and lend personal support on the stump to the cause of the antis when the fight for state-wide prohibition came up.

Remains Neutral.

This he failed to do, although frequently urged to do so by the anti leaders. The "drys," while accepting his silence as indicative of the fact that he was going to be neutral, especially as he had so promised some of the leaders of the "drys" according to their statement, nevertheless "wave" themselves the more solidly in line for their convictions.

The anti-Bailey men, seeing an opportunity to strike hard at Bailey, threw their liquor conviction to the wind and voted with the "drys" in order to get even with him.

The campaign for the antis was under the direction of the same machine that helped Bailey and likewise elected O. B. Colquitt, governor.

AT ARMY CITADEL.

Capt. V. Mirlin of the Newark Salvation Army will conduct the meeting to be held at the local Army citadel this evening.

COUNCIL

Continued From Page One

expected to bear half of the expense of this work, the same committee which was to meet with the county commissioners on the sealer's equipment question, was asked to take up the matter with that body.

Steam Pump Only.

Council adjourned to meet in a special session next Thursday night when the water works appropriating ordinance will come up. This meeting was called so that delay might be avoided which might arise on account of the absence of councilmen on vacations, several of them having signified their intentions of leaving the city for some time. Council seemed unanimous in the desire that a steam pump be purchased as it was requested of the city solicitor that a steam pump and nothing else be designated in the ordinance to be drawn up. Mr. Adams stated that the ordinance would be ready for council's action by Thursday night.

Sen. Burton Asks Hogan for Opinoin

Columbus, July 24.—For the first time in the history of the state, a United States senator asked an opinion from a state's attorney general today.

Senator T. E. Burton inquired of Attorney General Hogan his opinion as to the legality of the election of a congressman-at-large in the event that a special session of the legislature were held and the state re-districted.

SOCIAL AT CONESVILLE.

The members of the Loyalty class of the Conesville M. E Sunday school will give a social on the church lawn Saturday evening, for the benefit of the church. Everyone is very cordially invited to attend.

Big Picnic is Planned at Fresno

Arrangements for the big county Modern Woodmen picnic to be held in Lockhard's grove near Fresno, Saturday, August 12, were made at a meeting of the special committee, composed of D. D. Leavengood, J. P. Suntheimer and Dr. C. R. Kitsmiller of Fresno and W. A. Edwards of Coshocton, at Fresno, Monday.

Rev. Leslie Bonhart will deliver the address of welcome to which Judge Frank Ashman will respond. There will also be addresses by Attorney L. N. Staats of this city and Rev. D. A. Morris of Gambier, O. There will be delegations from eight Modern Woodmen camps as follows: Fresno, Coshocton, Cooperdale, Keene, Walhonding, Blissfield, Bakersville and Chili, besides representatives from other camps.

The program will contain other features, including an exhibition drill by the team from the Coshocton lodge, two baseball games, one between two Woodmen teams and another between the regular Fresno team and a county team, and olther athletic events. The usual refreshments will be served in the grove and the event promises to be one of the biggest of the kind ever held in the county. Special music by the Fresno Woodmen band. While the picnic is under the auspices of the Woodmen, everybody is invited. Persons from Coshocton can make the trip on the W. & L. E. trains and spend the entire day in the grove.

THE SENATE

(Continued from Page 1).

North Carolina, Paynter, Kentucky; Pomerine, Ohio; Reed and Stone, Missouri, Smith, Maryland; Smith, South Carolina, Taylor, Tennessee; Williams, Mississippi.

An analysis of the vote showed that twenty-four Republicans voted against the bill and twenty one in favor of it; while three Democrats voted against it and thirty-two in favor.

Senators who were absent were, Du Pont, Delaware; Frye, Maine, Gallinger, New Hampshire, Lea, Tennessee; Percy, Mississippi, Raynet, Maryland; Tillman, S Carolina.

The senators who were present but did not vote because of being paired with absent senators were: Dillingham, Vermont, Sutherland, Utah, Thornton, Louisiana.

There are two senate vacancies—from Georgia—due to the resignation of Senator Terrell—and Colorado.

Shepler Opens Job Printery

Ed. Shepler, who, for the past twenty five years, has been one of the best known printers in the city, has opened a job printing establishment on West Chestnut street. Mr Shepler has equipped his shop with a good job press and other equipment and is in shape to turn out high-class work

WILLOW BROOK SOCIALS.

The social given on the lawn at the Christian church, near Willow Brook Saturday evening, was well attended and a success in every particular. Another social will be held at the Warner church also near Willow Brook, the coming Saturday night.

Byesville Takes Over Buckeyes

The Buckeyes were defeated on Sunday afternoon by Byesville to the tune of 7 to 2. The locals had the game sewed up 2 to 1 until the seventh when Johnson who was pitching took a balloon ascension and allowed the Guernsey county lads to pull out ahead. The score:

Clubs	R.	H.	E.
Coshocton	3	8	2
Byesville	7	7	2

Batteries: Johnson and Thompson; Larson and Craig.

the company at Lafayette, Ind.

Will Open New Shoe Store in Rodgers Block

Robert Wolf of Columbus, who is at the head of a company which owns a string of shoe stores over the state, has leased a room in the Rodgers block and will establish a branch store in the near future. The store will be known as the "Wear-You-Well" and will be in charge of a local manager.

Tiverton Man is at Point of Death

A. L. Conner of Tiverton, who is suffering from tuberculosis, has gradually grown weaker, as a result of several recent heorrhages Mr. Conner's condition is now such that death may be expected at any time

Will Carry Case to Higher Court

A transcript of the case of Mrs. Ida N. Chelekis vs. F. P. Thomas will be filed in the common pleas court from Squire Winmer's court this morning.

Fourth of Family to Have Typhoid

Henry Herman who has been seriously ill with typhoid fever at his home near Keene is somewhat improved. Mr. Herman is the fourth member of the family who has suffered from the malady within the past year.

Jolly Picnic Party.

The following party of young people from the Warsaw vicinity attended a picnic at White Woman's Rock last Saturday: Miss Julia Giaque, Miss Stella Utterback, Miss Clara Fisher, Miss Flosie Still, Miss Stella Fisher, Miss Clara Wable, Miss Chloris Fisher, Miss Rhodomptia Heft, Miss Ethel Shepard, Miss Myrtle Heft and Miss Glade McCoy, Messrs. Paul Fisher, Charles Knuckle, Walter Fisher, Edwin Robinson, Perry Utterback, William Glass, William Shepler, Stewart Shepard, Jack McCoy, and Earl McCoy.

The party was conveyed to the picnic ground on a hay wagon drawn by four horses. The entire excursion was greatly enjoyed by all.

SICK LIST.

Miss Beatrice Barrett of New Guilford, who has been seriously ill of nervous prostration, was reported somewhat improved Monday.

The Correct Corset

An Important Feature of The Correct Costume.

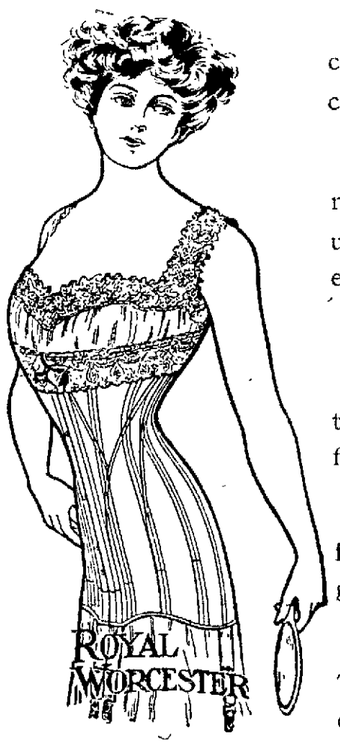

Indeed it is a vital feature; for on the proper corset depends the grace and beauty of the costume.

An expensive suit or evening gown may be rendered formless and clumsy by an ill-fitting or unstylish Corset--- a modest gown may be made eminently becoming by the RIGHT CORSET.

Corset styles change with dress styles.

Each season brings it new models and corsets to fit well, feel well and look well should be properly fitted---we have a corsetiere who is an expert fitter.

Our new Corset models are here---built to perfectly conform to accentuate the beauties of the new garment styles.

Such famous and popular makes as the Bon Ton, Royal Worcester and Henderson Corsets are carried here, and the price range of from

$1.00 to $4.00

will surely meet the approval of every purse.

We especially invite your review of the new corsets that we are now showing. The natural rounded bust effect, slight waist indenture and extra skirt extension are features of our corsets that give the slender, graceful, fashionable contour.

The Thompson-McKeown Company

Coshocton's Fastest Growing Store.

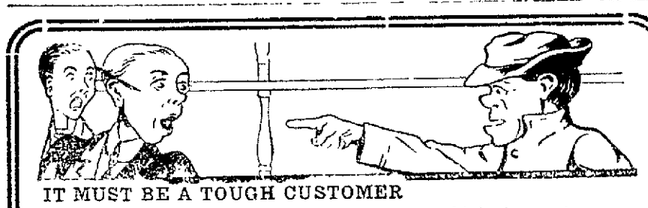

IT MUST BE A TOUGH CUSTOMER

who we cannot satisfy. No matter if it is qualities or values we seldom have difficulty in proving that in both respects our line of Groceries cannot be surpassed.

OUR VERY BEST CUSTOMERS

are our best and strongest. They know the high character of our service and cannot be lured away.

The Coshocton Grocery Co.

Cor. 6th and Main Sts. Both Phones.

The Business Man Should Have a Bank

that is able, not only to take care of its depositors and collections satisfactorily, but also to render him assistance when needed. The service of

The Peoples Bank

Of Coshocton, Ohio

is satisfactory in all departments, and is able at all times to meet the needs of its customers with such loans as they require.

We give special care to business men's accounts, regardless of their size.

THE MOVEMENT OF AMERICANS TOWARDS FARM

The American people are learning how to live. They are not slowing up in their commercial activity; they are getting as much joy as ever out of earning and more out of spending—but they are learning that life is something more than either or both.

There are two distinct and discernible movements in American life that are diametrically different. One is of country people to the city; the other is of city people to the country. Men still are going to the large cities from smaller ones, but other men are now in increasing numbers seeking the village and the farm.

The balance is still largely in favor of the city. The cityward movement has tremendous momentum and will continue. But the fact that there is now a movement the other was is promising to the whole country and important to the smaller town.

The community that is wise is the one that takes advantage of this tendency. People are learning how to live and they are learning that the small community rather than the metropolis is the best place in which to live. Home people are becoming more contented at home; others are seeking homes in homelike towns.

The community that encourages home investment, improvement and home development will be first to profit by this new tide in population and prosperity. The man who spends his money at home and invests his capital at home will receive not only direct dividends but those indirect returns resulting from the buying to his community of those seeking homes and hearths similar to his.—American Lumberman.

WHAT'S YOUR SHOE TROUBLES?

PERPLEX NO MORE

Take it off your mind and put comfort on your feet by buying a pair of cool, comfortable

OXFORDS

We have all that is new in footwear, and at attractive prices.

BRENDEL BROS., FITTERS OF FEET

NECKTIE SOCIAL.

A delightful time is anticipated at the necktie social to be given by the Modern Woodmen drill team in Woodmen hall, over Ransom's dry goods store next Thursday evening, July 27. Ice cream and cake will be served and there will be plenty of music. Admission free.

SICK LIST.

Mrs. Ward Davis (Ora Dawson), who has been suffering from convulsions at her home west of Roscoe, was reported somewhat improved last evening.

NewspaperARCHIVE® NewspaperARCHIVE®

Meet Me At The Fountain

Bed Spreads 48c

Women's White Hose 15 Cents

Daring the next six shopping days make it a point to do your shopping at this store as our July Sale closes Monday, July 31 and during these six shopping days it is to your advantage that you should do your shopping here. Every department has bargains for you that no doubt is merchandise that you need.

Curtain Materials

Now's the time to select the fall curtain materials when our desire is to clean up the season's surplus: the lots represent every grade of curtain fabric, at a saving for you.

Colored Madras Curtain materials in a good range of designs and colorings. formerly 50c and 75c.
July sale price.....**32c** each

Cream Curtain Scrim, suitable for the sleeping room, kitchen and both.
Judy sale price, yd **7½c**

25per cent discount on the entire stock of cream and white Madras curtain materials, suitable for the living, dining and sleeping room; the designs are good.

20 per cent discount on the entire stock of curtain nets and swiss fabrics, suitable for any room of the home you may wish to use it for.

Towels

During this sale you may supply your linen closets with hand and bath towels at prices which mean a saving for you.

Large size Turkish Bath Towels in Bleached, are now offered at **19c**

A good size Turkish Towel, in bleached, is going at **10c.**

Hand Towels in huck, all white, going at **10c.**

Individual hand Towels in huck, going at **5c.**

Linen hand Towels in huck and damask, plain and hemstitched ends are now being offered at **19c.**

Sanitary Knit Wash Cloths

During this sale we are offering you these sanitary cloths. **3 for 10c.**

The Fountain Dry Goods Co.

THE LUXURY OF A LAKE TRIP

Where will you spend your summer vacation? Why not enjoy the charms of our Inland Seas, the most pleasant and economical outing in America?

WHERE YOU CAN GO

All the important ports on the Great Lakes are reached regularly by the excellent service of the D. & C. Lake Lines. The ten large steamers of this fleet are of modern steel construction and have all the qualities of speed, safety and comfort.

Daily service is operated between Detroit and Cleveland, Detroit and Buffalo; four trips weekly between Toledo, Detroit, Mackinac Island and way ports; daily service between Toledo, Cleveland and Put-in-Bay.

A Cleveland to Mackinac special steamer will be operated two trips weekly, from June 15th to September 10th, stopping only at Detroit every trip and Goderich, Ont. every other trip.

Special Day Trips Between Detroit and Cleveland, During July and August

RAILROAD TICKETS AVAILABLE:—Tickets reading via any rail line between Detroit and Buffalo and Detroit and Cleveland will be honored for transportation on D. & C. Line Steamers in either direction.

Send 2 cent stamp for Illustrated Pamphlet and Great Lakes Map.
Address: L. G. Lewis, G. P. A., Detroit, Mich.
Philip H. McMillan, Pres. A. A. Schantz, Gen'l Mgr.

Detroit & Cleveland Navigation Company

Peacock The SHOE MAN

WILLS $15,000 TO HIS CHURCH

Upper Sandusky, O., July 25.—T. E Berry who died a week ago, bequeather an income of $15,000 to the trustees of the Ohio Universalist state convention for the maintenance of religious worship and Sunday school in the city under condition that at least one sermon be preached each Sunday. This is to follow his widow's death.

Conrad Hammer of North 8th street has gone to Loudonville for a visit with relatives.

OFFERS $1,000 FOR MISSING GIRL

New York, July 25.—William R. Swan, father of Louise Swan, the 18-year-old girl who disappeared on July 17 from her home here, has offered $1000 for information that will lead to the finding of his daughter. No questions will be asked and no steps will be taken against the person giving the information should he appear to be implicated in the disappearance.

Mrs. Almack of New Castle shopped in town yesterday.

NEWSY LETTERS FROM THE RURAL DISTRICTS

BETHLEHEM

Bethlehem July 25.—The lawn fete held by Bethlehem Grange was a success.

Messrs. Arthur McCaskey and Russell Carr, of Keene, Ohio, attended the lawn fete of Bethlehem Grange, spent Sunday with Mr. and Mrs. Emery Seward.

Mr. and Mrs. Calvin Haxton and family spent Sunday with Mr. and Mrs. Wm. Meyers.

Miss Cora Haxton spent Sunday with Misses Marie and Delphia Haxton.

Miss Marie Haxton returned home with Miss Cora Haxton.

Bethlehem Grange meeting Friday evening.

Bethlehem Grange will hold a picnic, August 12, 1911 in Hamilton's Grove. J. L. Faber, Ohio State lecturer, of Barnesville, O., will give an address. Everybody invited.

Several from here expect to attend the Grange Picnic at McGuire's Grove Saturday, July 29, 1911.

COSHOCTON R. F. D. 7

Coshocton R. F. D. No. 7, July 25.—Mr. and Mrs. Henry Daniels and daughter and Clarence Wright of Coshocton visited with Samuel Valentine Sunday.

A number of relatives attended a picnic at D. J. Lowerys Sunday.

Mr. and Mrs. H. A. Price and daughters Sylvia and Iva visited Sunday with grandma Foster.

A prominent farmer in this section has been cutting oats with a selfrake, which proves a very satisfactory way this year.

Mr. and Mrs. S. W. Foster entertained Sunday Mr. and Mrs. James Willis.

Mr. and Mrs. David Cullison and daughter Bessie, Miss N Foster and Frank Foster, ple

William Middleton wa keral on business Saturday

Oliver Cullough has been of large cattle very in the hay Thursday.

Lewis oster spent Saturday helpin latives near Tunnel Hill.

COSHOCTON R. F. D. 2

Coshocton R. F. D. No. 2., July 25.—Mrs. Elizabeth Rodgers and grandson Paul Rodgers spent Friday with Mrs. George Stiner.

Mr. and Mrs. Hiram Sturtz and sons visited with Mr. and Mrs. Samuel Jennings Sunday.

Gertrude Brunskill of Coshocton is visiting at the home of Mr. and Mrs. Lee Sipes.

Mr. and Mrs Alexander Moore spent Sunday with relatives in Conesville.

Herbert Money spent several days last week at the home of Mr. Edward Martin.

Miss Zola Lawrence and Bertha West called on Miss Nellie and Jennie Conger Sunday afternoon.

Mr. and Mrs. John Mobley and children and Mrs. Martha Arnold spent Sunday with Mr. and Mrs. Charles Mobley.

Mr. and Mrs. Orin Jennings and son Henry, Mr. and Mrs. Adam Bible and Mr. and Mrs. Frank Johnson were the Sunday guests of Mr. and Mrs. Henry Zimmers.

Mr. and Mrs. Samuel Jennings are the proud parents of a nine pound baby boy.

SOGGY HILL

Soggy Hill, July 25.—Mrs. Joe Stewart spent last Wednesday in Coshocton shopping.

Harvesting is about to the close in this section, all but the threshing which will be the next thing on the program.

Mrs. Laura Fry is real poorly at the home of her brother J. N. Rutledge.

Mrs. J. N. Rutledge was in Coshocton Friday shopping.

Miss Valora McCurdy, Mrs. Lester McCurdy spent one day last week in town shopping.

Willie McKee's little boy friend has returned to Columbus after a few weeks visit here.

Mrs. Betsey Demoss has returned home after a few weeks visit with her daughter Mrs. Daisy Haun.

Blackberries are plentiful and many a poor person is getting scratched.

Mrs. Bob Stewart is on the sick list.

Little James Stewart was very ill one day last week, but seems to be all o. k. again.

William McCurdy, who got a hard fall from a load of hay a few weeks ago is suffering greatly with his back, and is not hardly able to work..

Oliver McKee has been helping his brother Gilbert McKee with his harvesting.

Mrs. J. D. McCurdy and Miss Myrle McCurdy spent Friday in Coshocton shopping.

Clayton Darr is the proudest man among these hills. He says again the thresing pull in his great big baby boy will be ready to help him.

Blooming Grove Sunday school will give a picnic after August 13 the following week. The contest is going very slow. No supper on hands.

Will Haines of Route 7 spent Sunday evening at the home of Miss Valora McCurdy.

Nice evening to sleep, nice and cool.

PLAINFIELD

Plainfield, July 25.—Miss Sadie Harbolt of Columbus visited with Mrs. Andrew Hootman Wednesday.

Miss Lizzie Phelps of West Lafayette, is spending the week with her parents, Mr. and Mrs. John Phelps.

Mrs. George Taylor and childing with the latter's parents, Mr. ing with the latters parents, Mr. and Mrs. Martin Baker.

Samuel Robinson, who has been at the hospital in Zanesville, for some time, having an eye treated, is not much improved.

Mr and Mrs. Wilbur Williams left Wednesday for Niagara Falls.

E. R Kinner purchased a fine team of colts from Paul Welker.

Miss Mary Searborough, who has been attending school at Ypsilanti, Michigan has returned home, to spend her summer vacation

Mrs Forbes Carroll and children of Coshocton are visiting the latter's mother Mrs. E Stone

John Rice visited fri shocton Sunday. is con

Miss Lola Bak phoid. visiting relativ and children, turned home. are visting her

Miss C fined rs. Alva Bracewell in

and Mrs. David Duling of ver, Col., are visiting at the home of his brother Martin Duling.

Born to Mr. and Mrs. E. R. Kinner a baby daughter.

Samuel Osborn, advance agent of the Moulin Rouge Girls Burlesque company, was a business visitor in the city yesterday.

Today's Market.

THE TRIBUNE receives daily market reports from Pittsburg, Cleveland, Chicago, Toledo, East Buffalo, Cincinnati, and other centers. This report gives the farmers of Coshocton county the close of each day's market THE NEXT MORNING and 24 hours in advance of any other Coshocton paper. Mr. Farmer, if you don't believe this compare THE TRIBUNE AND ANY OTHER COSHOCTON PAPER OF THE SAME DATE.

BETTER PRICES ON HOGS; OTHER MARKETS STEADY

CATTLE.

Pittsburg, Pa., July 25.

Receipts, light; market higher.
Choice cattle ... ...$6.70@6.90
Prime, 1,400 to 1500 ... ...$6.20@6.50
Good, 1,400 to 1500 lbs ... ...$5.50@6.00
Fair butchers. 900 to 1000 lbs ... $4.50@4.75
Good feeders. 600 to 900 lbs .....$3.50@4.00
Common to good stockers 600 to 900 lbs. .....4.00@4.35
Good to choice heifers 1,000 to 1,100 lbs. ...3.00@5.50
Good heavy cows .....2.50@4.50
Medium cows .....3.25@5.50
Bologna cows .....3.00@6.00
Prime heavy bulls ....2.50@5.40
Butcher bulls .....5.00@5.50
Bologna bulls .....2.50@5.40
Fresh cows and springers .....$25.00@55.00

THE MARKETS.

CHICAGO—Cattle: Beeves, $5 10@7 10; Texas steers, $4 50@6 10, western steers, $4 00@5 90, stockers and feeders $3 00@5 30; cows and heifers, $2 20@5 85. Calves—$5 50@8 00 Sheep and Lambs—Native sheep, $2 60@4 50; western, $2 75@4 60; native lambs, $3 25@4 25, western, $3 20@4 20; yearlings, $4 25@5 50. Hogs—Light, $6 25@6 75, mixed, $6 25@6 75; heavy, $6 00@6 70, rough, $6 00@6 25; pigs, $5 25@6 00. Wheat—No. 2 red, 85⅝@86½c. Corn—No. 2, 63¼@63⅝c. Oats—No. 2 white, 40@41c.

CINCINNATI—Wheat No 2 red, 83@84c. Corn—No. 2 mixed, 65½@66c. Oats—No. 2 mixed, 40@40½c. Rye—No 2, 80@82c. Lard $7 75@7 85 Bulk Meats—$8 75@9 00 Bacon—$9 75@10 00 Butter—Creamery extras, 26½c; creamery firsts and seconds, 20@22c, dairy, 18c. Poultry—Springers, 15@18c hens, 12c; turkeys, 11c Eggs—10@14½c. Cattle $3 25@6 10 Sheep—$1 75@5 75 Lamb—$3 00@7 00 Hogs—Packers, $6 85@6 90, stags, $3 50@5 25, sows, $4 75@6 15, pigs and lights, $4 50@6 55.

EAST BUFFALO—Cattle: Export cattle, $6 25@6 30, shippers steer, $6 00@6 40, butcher cattle, $5 50@6 75, heifers, $4 00@6 00, fat cows, $3 50@5 25, bulls, $2 25@5 00, milkers and springers, $30 00@60 00. Calves—$8 00@8 50 Sheep and Lambs—Mixed sheep, $4 25@4 50, wethers, $4 50@4 65; ewes, $3 50@4 25, lambs, $4 50@7 25, yearlings, $5 25@5 75 Hogs—Heavies, $7 00; mediums, $7 00@7 05; Yorkers, $7 05@7 10, pigs, $6 75@6 80, roughs, $5 80@6 00; stags, $4 50@5 25.

CLEVELAND—Cattle, Choice steers, $5 85@6 10, heifers, $4 50@5 25, cows, $3 25@5 75; bulls $4 00@4 50, milkers and springers, $20 00@52 00. Calves $8 00 down Sheep and Lambs—Mixed sheep, $3 00@3 25; ewes, $3 75, best sheep $4 50, lambs $6 25@6 50 Hogs—Heavies, $6 90, Yorkers, $6 85, light mediums, $6 95; pigs, $6 50, roughs, $5 80, stags $5 00

TOLEDO CASH GRAIN.

Toledo, July 25.—Wheat—Cash 85½c; July 85¾c; Sept. 87¾c, Dec. 91⅝c; May 95⅝c.

Corn—Cash 64½c, July 64½c; Sept. 64⅞c; Dec. 61½c; May 63½c.

Oats—Cash 39⅝c, July 39⅝c, Sept. 40½c, Dec 43⅝c, May 45½c.

Rye—Cash 77c

Clover Seed—Cash $10.50; Oct. $11.05; Dec $11.05; March $11.05; Alsike $9.00.

Timothy—Aug $6.25; Dec. $

SHEEP.

All quotations on Clipped Sheep.

Supply, light; market, steady
Prime wethers 95 to 100 lbs ... ...$4.00@4.15
Good mixed 85 to 90 lbs ..... $3.50@3.85
Fair to good 75 to 80 lbs ... ...$2.75@3.40
Yearlings .....2.00@6.00
Spring lambs ... ...$4.00@6.50

CALVES.

Veal calves .....$5.00@6.00

HOGS.

Receipts, 30 loads; market, low

Receipts, light; market, higher.
Prime heavy hogs ....$6.90@6.95
Prime medium Heavy mixed .....$7.00@7.05
Best heavy, weights .....$7.15@7.20
Good light, Yorkers ... .$7.15@7.20
Pigs, as to quality ... ...$6.50@6.85

QUOTATIONS ON GRAIN AND HAY MARKET

EDWIN S. LEE, EMPIRE MILL.

These prices are paid here for the following:

Wheat .....80c bu
Corn .....70c bu.
Rye .....70c bu
Oats .....45 bu

The following are sold at the prices quoted:

Flour quarter sack (49lbs... $1.30
Flour Eighth sack (24½lbs) .65
Oats .....60c bu
Corn meal 10-lb sack ... .25c
Middlings ... ... $1.50 cwt.
Bran ..... $1.40 cwt.
Corn .....80c bu.
Screenings ... ...$1.25 cwt
Cracked Corn ... ...$1.60 cwt
Chop corn and oats ... $1.60 cwt
Cubolted meal ... $1.60 cwt

COSHOCTON HAY AND ST

A. H. Thomson & Son

These prices are pa following:

Hay loose 18
Hay baled 20
The follow ... of Wal prices que
Oil meal ...

FOR GEORGE O. SQUIER.

Praises Wireless Telegraph For Use in War.

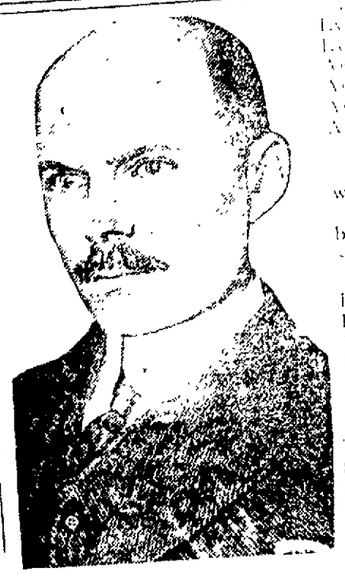

CHAUFFEUR

Train Crashes In Automobiles.

ck, July 25 A motor train north side division of the Island railroad, going towards New York at a high rate of speed crashed into two automobiles at the Thomson avenue crossing at Wayne field. Both machines were demolished and Peter Horn, who was chauffeur in one of them and the only occupant, was instantly killed. The occupants of the second automobile, which belonged to C. H. Goddard of the Plaza, were hurled to the side of the tracks and badly shaken up. That they were not killed is difficult to comprehend, for their automobile was wrenched and splintered by the force of the collision. In the car at the time were Mrs. Goddard, Mrs. John Gilroy, a daughter-in-law of ex-Mayor Gilroy, and Chauffeur Charles Wesley.

Mrs. John Crow paid the city a flying visit yesterday.

PRICES QUOTED IN LOCAL MARKET

COSHOCTON PRODUCE

Grocers here are paying these prices for the following:

Butter 18c
Eggs... ... ...14c doz.
Onions ... ...$1.00 bu.
Lard 10c
Potatoes (new) ... ...1.80 bu.

Grocers are selling as follows:

Potatoes (old) ... ...$1.30 bu.
Potatoes (new) ... ...$2.25 bu.
Combination butter ..... 25c lb.
Country butter ... ...22c lb
Eggs ... ...18c doz.
Sugar, 25 lb sack $1.45
Oranges..... 20 to 50c doz.
Tangerines.....30c doz.
Lemons ..... 35c doz.
Bananas, choice, ...20c dozen
Malaga grapes, choice, ...20c lb
Figs ... ...20c lb.
Sweet potatoes .....$2.00 bu.
Onions .....$1.20 bu.
Cabbage ... ...7c lb.
Beans ... ...5c lb.
Rice ..... 10c lb.
Lard ... ...12 1-2c lb.

COSHOCTON LIVE STOCK.

Corrected by Coshocton Provision Co. Good medium and heavy

Hogs

Heavy mixed .. ..$6.10@6.25
Heavy Yorkers ... ...$6.30@6.50
Light Yorkers ... ...$6.35@6.50
Roughs ... ...$4.50@5.00
Stags ... ...$3.00@3.50

Cattle.

Meium to good steers ...$4@4.75
Good heavy steers $5.00
Medium to good heif'rs$3.50@4.25
Veal calves ... ...$5.00@6.00

Poultry Market

Corrected by Chas. E. Lorenz, wholesale and retail poultry, Second street. Following prices are paid for poultry:

Chickens ... ...10c lb.
Broilers ... ...16c lb.
Ducks... ... ...10c lb.
Spring Ducks ... ...13c lb
Turkeys... ... ...13c
Geese... 10

Retail Prices

Chickens... ...
Broilers ... ... bu.
Ducks ... ...00 bu.
Turkeys...

Geese ...LES.

Time Tables.

	No. 33. A.M.	No. 7 P.M.
Lv Cleveland	7.57	2.43
Ar East Coshocton	8.08	2.53
Ar Morgan Run	8:16	3.03
Ar West Lafayette	8.23	3:08
Ar Fresno	8.27	3:13
Ar Harmon	9.30	4:31
Ar Steubenville	11 20	7.12
Ar Martins Ferry	1.05	9.10
Ar Wheeling	1.15	9.50
Ar Canton	10 35	5:10
Ar Kent	11 20	6 05
Ar. Cleveland	12:25	7:05

All Trains Daily.

	No. 8	No. 31.
Leave Toledo	11.13	8:15
Lv Coshocton	11.25	8.25
Ar Newark	11.37	8.38
Ar Delaware Mills	11 45	8:47
Ar Columbus	11 53	8.55
Ar Zanesville	12.25	9.25

All trains stop on signal at Trinway and North Conesville.

Buffet parlor cars on all trains between Cleveland and Zanesville, seats 25c; meals a la carte.

Good connections at Toledo for points west and for Michigan points; at Bellevue for points west via Nickel Plate; Cleveland, Kent, east, at Zanesville for west and south.

For information as to fares, etc., Canton and Wheeling for points call on or see

E. E. ECKERT, Agt.

Dr Dillon of New Castle was a business visitor in the city yesterday.

NewspaperARCHIVE® NewspaperARCHIVE®

BASE BALL NEWS

Redlegs Trim Giants; Naps Lose Two Games

NATIONAL LEAGUE

How They Stand

Clubs—	W.	L.	Pct.
Chicago	51	31	.622
Philadelphia	53	34	.609
New York	52	34	605
St. Louis	50	37	575
Pittsburg	49	37	570
Cincinnati	36	49	424
Brooklyn	31	54	365
Boston	20	60	238

Yesterday's Results

New York 2, Cincinnati 3.
Brooklyn 1, Pittsburg 7.
Philadelphia 2, St. Louis 0.
Boston-Chicago Rain.

Today's Games

New York at Cincinnati.
Boston at Chicago.
Brooklyn at Pittsburg.
Philadelphia at St. Louis.

Reds Win Second.

Cincinnati, July 25.—The Reds defeated the Giants today because Suggs was strong in pinches. The score:

Clubs	R.	H.	E.
New York	2	8	1
Cincinnati	3	8	3

Ames and Wilson; Suggs and McLean.

Ferry Works Well.

Pittsburg, July 25.—Ferry was strong at all times today and the Dodgers had no chance to win. Both Schardt and Ragen were hit hard. The score:

Clubs	R.	H.	E
Brooklyn	1	3	3
Pittsburg	7	10	1

Schardt, Ragen and Bergen; Ferry and Simon.

Chalmers Twirls one Hit Game.

St. Louis July 25.—The Cardinals were unable to solve the delivery of Chalmers today and were shut out 2 to 0. Steele, although hit hard, kept his hits well scattered. The score:

Clubs	R.	H.	E
Philadelphia	2	12	0
St. Louis	0	1	1

Chalmers and Dooin; Steele and Bliss.

Rain At Chicago.

Chicago, July 25.—Today's game with Boston was postponed on account of rain.

CENTRAL LEAGUE

How They Stand

Clubs—	W.	L.	Pct.
Dayton	59	30	663
Zanesville	56	33	629
Grand Rapids	49	42	538
Ft. Wayne	46	45	505
Evansville	42	48	467
Newark	40	51	440
Wheeling	37	53	411
Terre Haute	32	59	352

Clubs	R.	H.	E.
Dayton	2	8	3
Evansville	3	8	1

Winchell; Steiger.

Clubs	R	H	E
Ft. Wayne	3	8	1
Terre Haute	4	8	2

Dallinger; Smith.

Clubs	R.	H.	E.
Wheeling	2	2	1
Newark	3	10	10

Beatty and Goldrich.

Clubs	R.	H.	E.
Wheeling	3	6	0
Newark	1	4	2

Gresch; Gilbert.

TAKE CHARTER FROM UNION

Butte, Mont., July 25.—The Western Federation of Miners, after an all-day discussion of the subject, approved the action of President Moyer and the executive board in rejecting the charter of the union at Jerome, Ariz. The charter was taken from the union because it was charged that W. A. Clark's United Verde company had, through hirelings, got control of the union.

Charles McMillen, who has been confined to his home at New Guilford by an attack of heart trouble, is convalescing.

AMERICAN LEAGUE

How They Stand

Clubs—	W.	L.	Pct.
Detroit	60	28	.682
Philadelphia	56	31	.644
New York	46	41	.529
Chicago	44	41	.518
Cleveland	47	46	.506
Boston	45	45	.500
Washington	30	59	.337
St. Louis	25	62	.287

Yesterday's Results.

Cleveland 1, Philadelphia 3.
Cleveland 5, Philadelphia 8.
Detrit 5, Washington 2.
Chicago 1, Boston 4.
St. Louis 2, New York 3.

Today's Games

Chicago at Boston.
St. Louis at New York.
Detroit at Washington.
Cleveland at Philadelphia.

Naps Lose Both.

Philadelphia, July 25. — The Naps lost both games of a double header to the Athletics today. Bender was strong in the first contest while the locals knocked Mitchell off the mound and pounded out a victory in the second. The score:

First game—	R.	H.	E.
Cleveland	1	5	3
Philadelphia	3	8	0

Batteries: Krapp and Fisher; Bender and Thomas.

Second game—	R.	H.	E.
Cleveland	4	11	1
Philadelphia	8	14	4

Batteries: Mitchell, Kaler and Smith; Coombs and Lapp.

Detroit Wins First.

Washington, July 25.—The Tigers took the first game of the series from the locals today by taking advantage of the Senators' misplays. The score:

Clubs	R.	H.	E.
Detroit	5	11	0
Washington	2	11	4

Mullin and Stanage; Gray, Hughes and Ainsmith.

Boston Defeats White Sox

Boston, July 25 — Bunched hits and White Sox errors allowed Boston to win the first game of the series from the locals today. The score:

Clubs	R.	H.	E.
Chicago	1	7	3
Boston	4	8	0

Lange and Sullivan; Collins and Carrigan.

Quinn in Form.

New York, July 25.—Quinn pitched masterly ball for the locals today and won his game with ease 3 to 2. The score:

Clubs	R.	H.	E.
St. Louis	2	3	2
New York	3	8	1

Hamilton and Stephens; Quinn and Sweeney.

School Burned

Four Hundred Feeble-Minded Rescued at Winfield, Kan.

Wichita, Kan., July 25. Four hundred children were rescued by the heroism of their nurses and physicians from the main building of the State School for Feeble Minded Children at Winfield was burned. At the first alarm all the children were shot down the various spiral fire escapes and later herded on the hills south of the institution. Dr. Clark, superintendent of the school, is positive all the children were rescued.

Owing to the fact that the school is situated higher than the standpipe at Winfield, and no city pressure could be had great difficulty was experienced in fighting the flames and the building was practically destroyed.

Hit With Plank.

Ravenna, O., July 25.—William Moore went into police headquarters early this morning with his lip literally cut from his face and his arms broken. He said he was riding on a freight car and when the train slowed up near an Italian workmen's camp, the Italians attacked him with pieces of plank. He is in a serious condition.

Subscribe for The Tribune.

AMERICAN ASSOCIATION

How They Stand.

Clubs—	W.	L.	Pct.
Columbus	55	42	.567
Kansas City	53	44	.546
Minneapolis	53	45	.541
Toledo	48	51	.485
Milwaukee	48	51	.485
St. Paul	47	50	.485
Louisville	44	54	.449
Indianapolis	44	55	.444

Yesterday's Results.

Columbus 6, Milwaukee 3.
Minneapolis 3, Toledo 2.
Indianapolis 3, St. Paul 1.
Louisville 4, Kansas City 5.

Today's Games

Columbus at Milwaukee.
Toledo at Minneapolis.
Indianapolis at St. Paul.
Louisville at Kansas City.

Berger Comes to Life.

Milwaukee, July 25. — Berger pitched in swell form today, allowing the locals but five hits and the Senators won 6 to 3. The score:

Clubs	R.	H.	E.
Columbus	6	11	1
Milwaukee	3	5	0

Batteries: Berger and Walsh; McGlynn and Marshall.

Millers Down Hens.

Minneapolis, July 25.—By consistent work in all departments of the game the locals won from Toledo, 3 to 2. The score:

Clubs	R	H	E
Toledo	2	7	2
Minneapolis	3	9	3

Batteries: Yingling and Carisch; Peters and Owens.

O'Toole Wild.

St. Paul, July 25. — Bunched hits off O'Toole coupled with his wildness permitted Indianapolis to win today. The score:

Clubs	R.	H.	E.
Indianapolis	3	5	1
St. Paul	1	9	0

Batteries: Schlitzer and Ritter; O'Toole and Kelley.

Colonels Lose Close One.

Kansas City, July 25.—The locals took a close game from Louisville today by the score of 5 to 4. Hits and errors were equally distributed. The score:

Clubs	R.	H.	E.
Louisville	4	12	2
Kansas City	5	12	2

Batteries: Hearne and Hughes; Altrock and O'Connor.

Ohio is Cheated

Paid $1,000 For Paintings Wort. Only $200.

Columbus, O., July 25. After hearing the testimony of Mrs. Emma Hollingsworth, library attache involved in the statehouse picture painting case, Attorney General Hogan declared the commonwealth was cheated to the extent of $800 in the transaction.

The legislature paid $1000 for the painting of four portraits of former Ohio governors by Mrs. Hollingsworth, and in return received paintings worth $200 says General Hogan.

The ruling of the state's lawyer is that there is no criminal liability attaching to the transaction, the loss resulting from placing too much confidence in Henry Weidenbach, the ex-convict artist, who obtained a pardon for restoring many statehouse pictures.

The general assembly acted in good faith when the members made the $1000 appropriation but General Hogan says they were ignorant of the merit of the claim.

In the course of her testimony Mrs. Hollingsworth admitted that she paid Weidenbach $100, but denied that he painted the four portraits for which she received $1000. Weidenbach, according to Mrs. Hollingsworth, was merely compensated for permitting her to use certain of his formulas.

Mrs. Hollingsworth said Weidenbach told her the four portraits could not be restored and that acting on his suggestion she painted new ones. It has developed that the four originals were in good condition.

John Richcreek of the Tunnel Hill vicinity was in the city yesterday on business.

Dope for the Bugs

Dekin and Regan, Danbury, Conn., Sunday fought the most brutal prize fight in New England in years. They fought 21 rounds, and could not be controlled by the referee.

Barney Dreyfus, Pirate president, Saturday purchased Marty O'Toole, St. Louis pitcher, for $22,500, highest price ever paid for a ball player.

Unless Ad Wolgast agrees to meet Knock-Out Brown within three weeks, Brown will claim championship.

President Fogel of the Phillies says Lynch's move in suspending Magee for the season is persecution to his club.

Al Kaufman will leave for Australia early in August to fight Bill Lang or Jack Lester. He will get $5000 and his expenses for a 20-round fight.

First baseball game of mutes in Ohio was played Sunday at Cincinnati. Mutes from Chicago, Indianapolis and Louisville saw the game. Umpire gave his decisions in the sign language.

Baltimore will remain in the Eastern league another year, President Johnson and owners of the American lague club don't favor any change this year.

Baseball, football, field and other sports have been added to the curriculum of the university of Wisconsin and work in sports will help students acquire a bachelor of art degree.

The world's amateur record for a mile, 4:15 2-5, held by John Jones of Cornell, probably will be broken July 29 when Jones, Melvin Sheppard and Abel Kiviat, fastest middle distance runners in the world, race in the St. Agnes meet in Brooklyn.

Giants fans claim Christy Mathewson is all in. He has lost four of his five games and in his last game the Cardinals pounded him so hard he retired from the box voluntarily.

Kid Elberfeld, rated as one of the best judges of twirling talent, says Gene Krapp is the best pitcher he has faced this season.

No Word From Miss Graham.

New York, July 25.—Mrs. Stella Singleton said that she had no word from Miss Lillian Graham, her missing sister, out on bond for shooting Stokes, who disappeared Sunday night. She said that no one from the district attorney's office had come to see her about the case.

Call The Tribune office if you fail to receive your paper.

Throw Away Trading Stamps and Coupons!

You may lose money by not saving trading stamps and premium coupons, but you may lose six times as much if you do make a practice of collecting them. One woman just spent $11.00 to get a $1.49 chair. Trading stamps and coupons are adding to the cost of household expenses just about $100,000,000.00 a year. They are a delusion and a snare. Don't fool yourself. The idea of getting something for nothing through premium coupons is a pure fallacy. That is the simple truth. It is explained on page 167 of PEARSON'S MAGAZINE now on sale. Read that story before you collect another stamp. It is worth money to you.

Caroline Otero, who is forty-one years old and looks like a young girl, tells in the same issue why a woman should be most beautiful at forty. The usurped authority of our courts and what this assumed power means to the general public will be carefully explained in a series of articles, the first of which is in this issue. How to recognize infantile paralysis and what to do about it is the subject of another article. An explanation of the farm mortgage as an investment is still another, and for entertainment in fiction there are

Eight Corking Complete Stories

Pearson's *Magazine for August*

Phillies' First Baseman, Now the King of Home Run Hitters.

LUDEROUS
PHOTO BY AMERICAN PRESS ASSOCIATION

Philadelphia, July 25.—It is now Frederick Luderus, king of home run hitters. Ty Cobb and Honus Wagner in their palmiest days never performed as Luderus, the sterling first baseman of the Phillies and sensation of the National league. Cobb and Wagner have sent many a pitcher back to the minors by turning apparent defeat into victory with a timely hit or two, but a record the equal of the one just compiled by the member of Charlie Dooin's pennant contenders is still to be made. Baseball experts are ready to give to Luderus the title of champion home run hitter. It is not from the mere fact that Luderus has hit fourteen home runs that he is being heralded in baseball parlance. He has done what all ball players strive to do. He has driven the ball out of the Broad and Huntington streets park just when a hit was needed to win the contest. It happens that Luderous has not compiled his home run hits all against the same club. He has scored one or more against each of the seven other clubs in the league. His circuit drives, the club against which they were made and dates are: Brooklyn, May 8, here; Pittsburg, May 10, here; Cincinnati, May 13, here; Cincinnati, May 17, here; Chicago, May 20, here; Brooklyn, June 20, at Brooklyn; Boston, June 27, here; New York, July 4 afternoon game, two, here; St. Louis, July 6, two, here; Cincinnati, July 12, here; Pittsburg, July 15, two, here. Luderus is not only a home run hitter. He has made 102 safeties, and for a total of 175 bases. Fifteen doubles and eight triples are included in the extra base wallops. Philadelphia fans look for Luderus to continue his good stick work, for he is of the Lajoie type — natural hitter.

The Mystery of a $40,000 Robbery

is the plot upon which is founded a new serial story by HARRY IRVING GREENE, author of "Yosonde of the Wilderness," etc., about to appear in these columns, entitled

The Lash of Circumstance

From the opening chapter, when the daring theft is disclosed, to the very last your suspicion as to the identity of the guilty one will leap from one character to another until the startling and unexpected denouement.

You will find this mystery as enjoyable a story as you have read in many a day.

The Opening Installment Will Appear in a Few Days

Wireless Telegraph

It Was of Invaluable Assistance In Patrolling Mexican Coast.

Washington, July 22.—Major George O. Squier, who was in charge of the signal department of the maneuver division, has just returned to Washington from San Antonio, enthusiastic over the possibilities of the wireless telegraph in time of war.

The experiments of the signal corps in the south, Major Squier said were eminently successful. In all the tests the commander of the maneuver division was enabled to keep in close touch with every man under him through the wireless. It also was of invaluable assistance in patrolling the border during the Mexican revolution.

Everybody reads The Tribune

"DRYS" WIN IN ASHLAND COUNTY

Ashland, Ohio, July 25.—Ashland county voted "dry" yesterday, under the county option law, by a majority of 1122. The total vote was 3586 "dry" and 2464 "wet". The vote throughout the country was heavy, much interest being manifested. The "drys" conducted a vigorous speaking campaign for three weeks prior to the election and a determined effort was made by both sides to get a full vote.

Mrs. Milo King and children are spending the week with the former's parents, Mr. and Mrs. Elmer Davis at Fresno.

NEWSPAPERARCHIVE® NEWSPAPERARCHIVE®

Meet Me At The Fountain

Bed Spreads 48c — **Women's White Hose 15 Cents**

During the next six shopping days make it a point to do your shopping at this store as our July Sale closes Monday, July 31 and during these six shopping days it is to your advantage that you should do your shopping here. Every department has bargains for you that no doubt is merchandise that you need.

Curtain Materials

Now's the time to select the fall curtain materials when our desire is to clean up the season's surplus; the lots represent every grade of curtain fabric, at a saving for you.

Colored Madras Curtain materials in a good range of designs and colorings. Formerly 50c and 75c.
July sale price.....**32c** each

Cream Curtain Scrim, suitable for the sleeping room, kitchen and bath.
July sale price, yd . 7½c

25per cent discount on the entire stock of cream and white Madras curtain materials, suitable for the living, dining and sleeping room; the designs are good.

20 per cent discount on the entire stock of curtain nets and swiss fabrics, suitable for any room of the home you may wish to use it for.

Towels

During this sale you may supply your linen closets with hand and bath towels at prices which mean a saving for you.

Large size Turkish Bath Towels in Bleached, are now offered at 19c

A good size Turkish Towel, in bleached, is going at 10c.

Hand Towels in huck, all white, going at 10c.

Individual hand Towels in huck, going at 5c.

Linen hand Towels in huck and damask, plain and hemstitched ends are now being offered at 19c.

Sanitary Knit Wash Cloths

During this sale we are offering you these sanitary cloths, 3 for 10c.

The Fountain Dry Goods Co.

Peacock The SHOE MAN

WILLS $15,000 TO HIS CHURCH

Upper Sandusky, O., July 25.—T. E. Serry who died a week ago, bequeathed an income of $15,000 to the trustees of the Ohio Universalist state convention for the maintenance of religious worship and Sunday school in the city under condition that at least one sermon be preached each Sunday. This is to follow his widow's death.

Conrad Hammer of North 8th street has gone to Loudonville for a visit with relatives.

OFFERS $1,000 FOR MISSING GIRL

New York, July 25.—William R. Swan, father of Louise Swan, the 19-year-old girl who disappeared on July 17 from her home here, has offered $1000 for information that will lead to the finding of his daughter. No questions will be asked and no steps will be taken against the person giving the information should be appear to be implicated in the disappearance.

Mrs. Almack of New Castle shopped in town yesterday.

NEWSY LETTERS FROM THE RURAL DISTRICTS

BETHLEHEM

Bethlehem July 25.—The lawn fete held by Bethlehem Grange was a success.

Messrs. Arthur McCaskey and Russell Carr, of Keene, Ohio, attended the lawn fete of Bethlehem Grange, spent Sunday with Mr. and Mrs. Emery Seward.

Mr. and Mrs. Calvin Haxton and family spent Sunday with Mr. and Mrs. Wm. Meyers.

Miss Cora Haxton spent Sunday with Misses Marie and Delphia Haxton.

Miss Marie Haxton returned home with Miss Cora Haxton.

Bethlehem Grange meeting Friday evening.

Bethlehem Grange will hold a picnic, August 12, 1911 in Hamilton's Grove. J. L. Faber, Ohio State lecturer, of Barnesville, O., will give an address. Everybody invited.

Several from here expect to attend the Grange Picnic at McGuire's Grove Saturday, July 29, 1911.

COSHOCTON R. F. D. 7

Coshocton R. F. D. No. 7, July 25.—Mr. and Mrs. Henry Daniels and daughter and Clarence Wright of Coshocton visited with Samuel Valentine Sunday.

A number of relatives attended a picnic at D. J. Lowerys Sunday.

Mr. and Mrs. H. A. Price and daughters Sylvia and Iva visited Sunday with grandma Foster.

A prominent farmer in this section has been cutting oats with a sellrake, which proves a very satisfactory way this year.

Mr. and Mrs. S. W. Foster entertained Sunday Mr. and Mrs. James Willis.

Mr. and Mrs. David Cullison and daughter Bessie, Miss Nora Foster and Frank Foster.

William Middleton was in town on business Saturday.

Oliver Cullough sold a couple of large cattle to Mr. Pickeral Thursday.

Lewis Valentine has been helping Davis Lowery in the hay harvest.

Ward Foster spent Saturday with relatives near Tunnel Hill.

COSHOCTON R. F. D. 2

Coshocton R. F. D. No. 2, July 25.—Mrs. Elizabeth Rodgers and grandson Paul Rodgers spent Friday with Mrs. George Stiner.

Mr. and Mrs. Hiram Sturtz and sons visited with Mr. and Mrs. Samuel Jennings Sunday.

Gertrude Brunskill of Coshocton is visiting at the home of Mr. and Mrs. Lee Sipes.

Mr. and Mrs. Alexander Moore spent Sunday with relatives in Conesville.

Herbert Money spent several days last week at the home of Mr. Edward Martin.

Miss Zola Lawrence and Bertha West called on Miss Nellie and Jennie Conger Sunday afternoon.

Mr. and Mrs. John Mobley and children and Mrs. Martha Arnold spent Sunday with Mr. and Mrs. Charles Mobley.

Mr. and Mrs. Orin Jennings and son Henry, Mr. and Mrs. Adam Bible and Mr and Mrs. Frank Johnson were the Sunday guests of Mr. and Mrs. Henry Zimmers.

Mr. and Mrs. Samuel Jennings are the proud parents of a nine pound baby boy.

SOGGY HILL

Soggy Hill, July 25.—Mrs. Joe Stewart spent last Wednesday in Coshocton shopping.

Harvesting is about to the close in this section, all but the threshing which will be the next thing on the program.

Mrs. Laura Fry is real poorly at the home of her brother J. N. Rutledge.

Mrs. J. N. Rutledge was in Coshocton Friday shopping.

Miss Valora McCurdy, Mrs. Lester McCurdy spent one day last week in town shopping.

Willie McKee's little boy friend has returned to Columbus after a few weeks visit here.

Mrs. Betsey Demoss has returned home after a few weeks visit with her daughter Mrs. Daisy Hann.

Blackberries are plentiful and many a poor person is getting scratched.

Mrs. Bob Stewart is on the sick list.

Little James Stewart was very ill one day last week, but seems to be all o. k. again.

William McCurdy who got a hard fall from a load of hay a few weeks ago is suffering greatly with his back, and is not hardly able to work.

Oliver McKee has been helping his brother Gilbert McKee with his harvesting.

Mrs. J. D. McCurdy and Miss Myrle McCurdy spent Friday in Coshocton shopping.

Clayton Darr is the proudest man among these hills. He says again the thresing pull in his great big baby boy will be ready to help him.

Blooming Grove Sunday school will give a picnic after August 13 the following week. The contest is going very slow. No supper on hands.

Will Haines of Route 7 spent Sunday evening at the home of Miss Valora McCurdy.

Nice evening to sleep, nice and cool.

PLAINFIELD

Plainfield, July 25.—Miss Sadie Harbolt of Columbus visited with Mrs. Andrew Hootman Wednesday.

Miss Lizzie Phelps of West Lafayette, is spending the week with her parents, Mr. and Mrs. John Phelps.

Mrs. George Taylor and children with the latter's parents, Mr. and Mrs. Martin Baker.

Samuel Robinson, who has been at the hospital in Zanesville, for some time, having an eye treated, is not much improved.

Mr. and Mrs. Wilbur Williams left Wednesday for Niagara Falls.

E. R. Kinner purchased a fine team of colts from Paul Welker.

Miss Mary Scarborough, who has been attending school at Ypsilanti, Michigan has returned home, to spend her summer vacation.

Mrs. Forbes Carroll and children of Coshocton are visiting with the latter's mother Mrs. F. A. Stone.

John Rice visited friends in Coshocton Sunday.

Miss Lola Baker, who has been visiting relatives in Otsego, has returned home.

Miss Clarinda Babcock is confined to her bed with typhoid.

Mrs. W. E. Dean and children, Alfred and Grace, are visting her daughter Mrs. Alva Bracewell in Iowa.

Mr. and Mrs. David Duling of Denver, Col., are visiting at the home of his brother Martin Duling.

Born to Mr. and Mrs. E. R. Kinner a baby daughter.

Samuel Osborn, advance agent of the Moulin Rouge Girls Burlesque company, was a business visitor in the city yesterday.

Today's Market.

THE TRIBUNE receives daily market reports from Pittsburg, Cleveland, Chicago, Toledo, East Buffalo, Cincinnati, and other centers. This report gives the farmers of Coshocton county the close of each day's market THE NEXT MORNING and 24 hours in advance of any other Coshocton paper. Mr. Farmer, if you don't believe this compare THE TRIBUNE AND ANY OTHER COSHOCTON PAPER OF THE SAME DATE.

BETTER PRICES ON HOGS; OTHER MARKETS STEADY

CATTLE.

Pittsburg, Pa., July 25.

Receipts, light; market higher.

Choice cattle ... ...$6.70@6.90
Prime, 1,400 to 1500 ... ...$6.20@6.50
Good, 1,400 to 1500 lbs ... .$5.50@6.00
Fair butchers. 900 to 1000 lbs ... $4.50@4.75
Good feeders. 600 to 900 lbs .....$3.50@4.00
Common to good stockers 600 to 900 lbs. .....4.00@4.35
Good to choice heifers 1,000 to 1,100 lbs. ...3.00@5.50
Good heavy cows .....2.50@4.50
Medium cows .....3.25@5.50
Bologna cows .....3.00@6.00
Prime heavy bulls ....2.50@5.40
Butcher bulls .....5.00@5.50
Bologna bulls .....2.50@5.40
Fresh cows and springers .....$25.00@55.00

THE MARKETS.

CHICAGO—Cattle: Beeves, $5 10@7 10; Texas steers, $4 50@6 10, western steers, $4 00@5 30; stockers and feeders $3 00@5 40, cows and heifers, $2 20@5 85. Calve—$5 50@8 00. Sheep and Lambs—Native sheep, $2 00@4 50, western, $2 75@4 60; native lambs $3 25@4 25, westerns, $3 20@4 20, yearlings, $4 25@5 50. Hogs—Light, $6 25@6 75; mixed, $6 25@6 75; heavy, $6 00@6 70; rough, $6 00@6 25, pigs, $5 25@6 00. Wheat—No. 2 red, 85¾@86¼c. Corn—No. 2, 63¼@63¾c. Oats—No 2 white, 40@41c.

CINCINNATI—Wheat: No 2 red, 83@84c. Corn—No 2 mixed, 65½@66c. Oats—No. 2 mixed, 40@40½c. Rye—No. 2, 80@82c. Lard—$7 75@7 85. Bulk Meats—$8 75@8 00 Bacon—$9 75@10 00. Butter—Creamery extras, 29½c, creamery firsts and seconds, 29@32c; dairy, 18c. Poultry—Springers, 15@18c, hens, 12c, turkeys, 14c. Eggs—19@21½c. Cattle—$3 25@6 10. Sheep—$1 75@3 35. Lambs—$3 00@7 00. Hogs—Packers, $6 85@6 90; stags, $3 50@5 25; sows, $4 75@6 15, pigs and lights, $4 50@6 85.

EAST BUFFALO—Cattle: Export cattle, $6 25@6 50; shipping steers, $6 00@6 40, butcher cattle, $5 50@6 75, heifers, $4 00@6 00, fat cows, $3 50@5 25, bulls, $2 25@5 00, milkers and springers, $30 00@60 00. Calves—$8 00@8 50. Sheep and Lambs—Mixed sheep, $4 25@4 50, wethers, $4 50@4 65; ewes, $3 50@4 25; lambs, $4 50@7 25, yearlings, $5 25@5 75. Hogs—Heavies, $7 00; mediums $7 00@7 05, Yorkers, $7 05@7 10, pigs, $6 75@6 80, roughs, $5 80@6 00, stags, $4 50@5 75.

CLEVELAND—Cattle: Choice steers, $5 85@6 10, heifers, $4 50@5 25, heifers, $3 75@5 75, bulls, $4 00@4 50, milkers and springers, $30 00@52 00. Calves, $8 00 down. Sheep and Lambs—Mixed sheep, $3 00@3 25; ewes, $3 25, best sheep $3 50, lambs, $6 25@6 50. Hogs—Heavies, $6 90, Yorkers, $6 95, light mediums, $6 95, pigs, $6 50, roughs, $5 80, stags, $5 00.

TOLEDO CASH GRAIN.

Toledo, July 25.—Wheat—Cash 85½c; July 85⅞c; Sept. 87⅜c; Dec. 91⅜c; May 95⅞c.

Corn—Cash 64½c; July 64½c; Sept. 64⅞c, Dec. 61½c; May 63½c.

Oats—Cash 39⅝c, July 39⅝c; Sept. 40¼c, Dec 43¼c, May 45¼c.

Rye—Cash 77c

Clover Seed—Cash $10.50, Oct. $11.05, Dec. $11.05; March $11.05; Alsike $9.00.

Timothy—Aug $6 25, Dec. $6

CHAUFFEUR IS KILLED

Long Island Motor Train Crashes Into Two Automobiles.

New York, July 25.—A motor train on the north side division of the Long Island railroad, going towards New York at a high rate of speed, crashed into two automobiles at the Thomson avenue crossing at Waynefield. Both machines were demolished and Peter Horn, who was chauffeur in one of them and the only occupant, was instantly killed. The occupants of the second automobile, which belonged to C. H. Goddard of the Plaza, were hurled to the side of the tracks and badly shaken up. That they were not killed is difficult to comprehend, for their automobile was wrenched and splintered by the force of the collision. In the car at the time were Mrs. Goddard, Mrs. John Gilroy, a daughter-in-law of ex-Mayor Gilroy, and Chauffeur Charles Wesley.

Mrs. John Crow paid the city a flying visit yesterday.

SHEEP.

All quotations on Clipped Sheep.

Supply, light; market, steady

Prime wethers 95 to 100 lbs .....$4.00@4.15
Good mixed 85 to 90 lbs .....$3.50@3.85
Fair to good 75 to 80 lbs .....$2.75@3.40
Yearlings .....2.00@6.00
Spring lambs .....$4.00@6.50

CALVES.

Veal calves .....$5.00@6.00

HOGS.

Receipts, 30 loads; market, low

Receipts, light; market, higher.

Prime heavy hogs ....$6.90@6.95
Prime medium Heavy mixed .....$7.00@7.05
Best heavy, weights .....$7.15@7.20
Good light, Yorkers .....$7.15@7.20
Pigs, as to quality .....$6.50@6.85

QUOTATIONS ON GRAIN AND HAY MARKET

EDWIN S. LEE, EMPIRE MILL.

These prices are paid here for the following:

Wheat .....80c bu.
Corn .....70c bu.
Rye .....70c bu
Oats .....45 bu

The following are sold at the prices quoted:

Flour quarter sack (49lbs)..$1.30
Flour Eighth sack (24½lbs) 65
Oats .....60c bu
Corn meal 10 lb sack 25c
Middlings .....$1.50 cwt.
Bran .....$1.10 cwt.
Corn .....80c bu.
Screenings .....$1.25 cwt
Cracked Corn .....$1.60 cwt.
Chop corn and oats ....$1.60 cwt
Unbolted meal ...$1.60 cwt.

COSHOCTON HAY AND SEED.

A. H. Thomson & Son.

These prices are paid for the following:

Hay Loose .....$17.00 ton
Hay Baled .....$18.00 ton

The following are sold at the prices quoted

Oil meal .....$2.00 cwt

Eva Spear of Conesville is the guest of Sherman Muller of Walnut street this week

MAJOR GEORGE O. SQUIER.

Praises Wireless Telegraph For Use in War.

PRICES QUOTED IN LOCAL MARKET

COSHOCTON PRODUCE

Grocers here are paying these prices for the following:

Butter 18c
Eggs .....14c doz.
Onions .....$1.00 bu.
Lard 10c
Potatoes (new) .....1.80 bu.

Grocers are selling as follows:

Potatoes (old) .....$1.30 bu.
Potatoes (new) .....$2.25 bu.
Combination butter ..... 25c lb.
Country butter .....22c lb
Eggs .....18c doz.
Sugar, 25 lb sack $1.45
Oranges..... 20 to 50c doz.
Tangerines.....30c doz.
Lemons ..... 35c doz.
Bananas, choice, ...20c doz
Malaga grapes, choice, ...20c lb
Figs .....20c lb.
Sweet potatoes .....$2.00 bu.
Onions .....$1.20 bu.
Cabbage .....7c lb.
Beans .....5c lb.
Rice ..... 10c lb.
Lard .....12 1-2c lb.

COSHOCTON LIVE STOCK.

Corrected by Coshocton Provision Co. Good medium and heavy

Hogs

Heavy mixed .....$6.10@6.25
Heavy Yorkers .....$6.30@6.50
Light Yorkers .....$6.35@6.50
Roughs .....$4.50@5.00
Stags .....$3.00@3.50

Cattle.

Meium to good steers ...$4@4.75
Good heavy steers $5.00
Medium to good heif'rs$3.50@4.25
Veal calves .....$5.00@6.00

Poultry Market

Corrected by Chas. E. Lorenz, wholesale and retail poultry, Second street.. Following prices are paid for poultry:

Chickens .....10c lb.
Broilers .....16c lb.
Ducks.....10c lb.
Spring Ducks .....13c lb.
Turkeys.....13c lb.
Geese .....19c lb.

Retail Prices

Chickens .....14c lb
Broilers .....23c lb.
Ducks .....13c lb.
Turkeys .....16c lb
Geese .....12c lb.

Hay and Seed

Timothy seed .....$5.50 bu.
Clover seed (best med). $9.50 bu.
Clover seed (Mammoth) $9.50 bu.
Alsike.....$10.00 bu.

TIME TABLES.

W. & L. E. Time Tables.

No 10 Bound	No. 33 A.M.	No 7 P.M.
Lv Coshocton	7.57	2.13
Lv East Coshocton	8.08	2.53
Ar Morgan Run	8.16	3.03
Ar West Lafayette	8.23	3.08
Ar Frazeysburg	8.27	3.13
Ar Hartford	9.10	4.01
Ar Newark	11.20	7.12
Ar Martins Ferry	1.05	9.10
Ar Wheeling	1.15	9.50
Ar Canton	10.35	5.10
Ar Akron	11.26	6.05
Ar Cleveland	12.25	7.05

All Trains Daily.

	No 8	No 41
Lv Cleveland	11.13	8.15
Lv Akron Junction	11.25	8.25
Ar Akron	11.37	8.38
Ar Malvern	11.45	8.47
Ar Newcomerstown	11.53	8.53
Ar Coshocton	12.25	9.25

All trains stop on signal at Trinway and North Conesville.

Buffet parlor cars on all trains between Cleveland and Zanesville, seats 25c; meals, a la carte.

Good connections at Toledo for points west and for Michigan points; at Bellevue for points west via Nickel Plate; Cleveland, Kent, east, at Zanesville for west and south.

For information as to fares, etc., Canton and Wheeling for points call on or see

E. E. ECKERT, Agt.

Dr. Dillon of New Castle was a business visitor in the city yesterday.

NEWSPAPER ARCHIVE®

BASE BALL NEWS

Redlegs Trim Giants; Naps Lose Two Games

NATIONAL LEAGUE

How They Stand

Clubs—	W.	L.	Pct.
Chicago	51	31	.622
Philadelphia	53	34	.609
New York	52	34	605
St. Louis	50	37	575
Pittsburg	49	37	570
Cincinnati	36	49	424
Brooklyn	31	54	365
Boston	20	60	298

Yesterday's Results

New York 2, Cincinnati 3.
Brooklyn 1, Pittsburg 7.
Philadelphia 2, St. Louis 0.
Boston-Chicago Rain.

Today's Games

New York at Cincinnati.
Boston at Chicago.
Brooklyn at Pittsburg.
Philadelphia at St. Louis.

Reds Win Second.

Cincinnati, July 25.—The Reds defeated the Giants today because Suggs was strong in pinches. The score:

Clubs	R.	H.	E.
New York	2	8	1
Cincinnati	3	8	3

Ames and Wilson; Suggs and McLean.

Ferry Works Well.

Pittsburg, July 25.—Ferry was strong at all times today and the Dodgers had no chance to win. Both Schardt and Ragen were hit hard. The score:

Clubs	R.	H.	E
Brooklyn	1	3	3
Pittsburg	7	10	1

Schardt, Ragen and Bergen; Ferry and Simon.

Chalmers Twirls one Hit Game.

St. Louis July 25.—The Cardinals were unable to solve the delivery of Chalmers today and were shut out 2 to 0. Steele, although hit hard, kept his hits well scattered. The score:

Clubs	R.	H.	E.
Philadelphia	2	12	0
St. Louis	0	1	1

Chalmers and Dooin; Steele and Bliss.

Rain At Chicago.

Chicago, July 25.—Today's game with Boston was postponed on account of rain.

CENTRAL LEAGUE

How They Stand

Clubs—	W	L.	Pct
Dayton	59	30	663
Zanesville	56	33	629
Grand Rapids	49	42	538
Ft. Wayne	46	45	505
Evansville	42	48	467
Newark	40	51	440
Wheeling	37	53	411
Terre Haute	32	59	352

Clubs	R.	H.	E.
Dayton	2	8	3
Evansville	3	8	1

Winchell; Stetzer.

Clubs	R	H	E
Ft. Wayne	3	8	1
Terre Haute	4	8	2

Dalliere; Smith.

Clubs	R.	H.	E
Wheeling	2	2	1
Newark	3	10	1o

Beatty and Goodrich.

Clubs	R.	H.	E
Wheeling	3	6	0
Newark	1	4	2

Gurrie; Gilbert.

TAKE CHARTER FROM UNION

Butte, Mont., July 25. The Western Federation of Miners, after an all-day discussion of the subject, approved the action of President Moyer and the executive board in rejecting the charter of the union at Jerome Ariz. The charter was taken from the union because it was charged that W. A. Clark's United Verde company had, through lockings got control of the union.

Charles McMillen, who has been confined to his home at New Guilford by an attack of heart trouble, is convalescing.

AMERICAN LEAGUE

How They Stand

Clubs—	W.	L.	Pct.
Detroit	60	28	.682
Philadelphia	56	31	.644
New York	46	41	.529
Chicago	44	41	.518
Cleveland	47	46	.506
Boston	45	45	.500
Washington	30	59	.337
St. Louis	25	62	.287

Yesterday's Results.

Cleveland 1, Philadelphia 3.
Cleveland 5, Philadelphia 8.
Detrit 5, Washington 2.
Chicago 1, Boston 4.
St. Louis 2, New York 3.

Today's Games

Chicago at Boston.
St. Louis at New York.
Detroit at Washington.
Cleveland at Philadelphia.

Naps Lose Both.

Philadelphia, July 25. — The Naps lost both games of a double header to the Athletics today. Bender was strong in the first contest while the locals knocked Mitchell off the mound and pounded out a victory in the second. The score:

First game—	R.	H.	E.
Cleveland	1	5	3
Philadelphia	3	8	0

Batteries: Krapp and Fisher; Bender and Thomas.

Second game—	R.	H.	E.
Cleveland	4	11	1
Philadelphia	8	14	4

Batteries: Mitchell, Kaler and Smith; Coombs and Lapp.

Detroit Wins First.

Washington, July 25.—The Tigers took the first game of the series from the locals today by taking advantage of the Senators' misplays. The score:

Clubs	R.	H.	E.
Detroit	5	11	0
Washington	2	11	4

Mullin and Stanage; Gray, Hughes and Ainsmith.

Boston Defeats White Sox!

Boston, July 25 — Bunched hits and White Sox errors allowed Boston to win the first game of the series from the locals today. The score:

Clubs	R.	H.	E.
Chicago	1	7	3
Boston	4	8	0

Lange and Sullivan; Collins and Carrigan.

Quinn in Form.

New York, July 25 — Quinn pitched masterly ball for the locals today and won his game with ease 3 to 2. The score:

Clubs	R.	H.	E.
St. Louis	2	3	2
New York	3	8	1

Hamilton and Stephens; Quinn and Sweeney.

School Burned

Four Hundred Feeble-Minded Rescued at Winfield, Kan.

Wichita, Kan., July 25. Four hundred children were rescued by the horses of their nurses and physicians when the main building of the State School for Feeble Minded Children at Winfield was burned. At the first alarm, fire the children were shut down the various spiral fire escapes and later herded on the hills south of the institution. Dr. Clark, superintendent of the school, is positive all the children were rescued.

Owing to the fact that the school is situated higher than the standpipe at Winfield, and no city pressure could be had great difficulty was experienced in subduing the flames and the building was practically destroyed.

Hit With Plank.

Ravenna, O., July 25. William Moore went into police headquarters early this morning with his lip literaly cut from his face and his arms broken. He said he was riding on a freight car and when the train slowed up near an Italian workmen's camp, the Italians attacked him with pieces of plank. He is in a serious condition.

Subscribe for The Tribune.

AMERICAN ASSOCIATION

How They Stand.

Clubs—	W.	L.	Pct.
Columbus	55	42	.567
Kansas City	53	44	.546
Minneapolis	53	45	.541
Toledo	48	51	.485
Milwaukee	48	51	.485
St. Paul	47	50	.485
Louisville	44	54	.449
Indianapolis	44	55	.444

Yesterday's Results.

Columbus 6, Milwaukee 3.
Minneapolis 3, Toledo 2.
Indianapolis 3, St. Paul 1.
Louisville 4, Kansas City 5.

Today's Games

Columbus at Milwaukee.
Toledo at Minneapolis.
Indianapolis at St. Paul.
Louisville at Kansas City.

Berger Comes to Life.

Milwaukee, July 25. — Berger pitched in swell form today, allowing the locals but five hits and the Senators won 6 to 3. The score:

Clubs	R.	H.	E.
Columbus	6	11	1
Milwaukee	3	5	0

Batteries: Berger and Walsh; McGlynn and Marshall.

Millers Down Hens.

Minneapolis, July 25.—By consistent work in all departments of the game the locals won from Toledo, 3 to 2. The score:

Clubs	R	H	E
Toledo	2	7	2
Minneapolis	3	9	3

Batteries: Yingling and Carisch; Peters and Owens.

O'Toole Wild.

St. Paul, Jul y25. — Bunched hits off O'Toole coupled with his wildness permitted Indianapolis to win today. The score:

Clubs	R.	H.	E.
Indianapolis	3	5	1
St. Paul	1	9	0

Batteries: Schlitzer and Ritter; O'Toole and Kelley.

Colonels Lose Close One.

Kansas City, July 25.—The locals took a close game from Louisville today by the score of 5 to 4. Hits and errors were equally distributed. The score:

Clubs	R.	H.	E.
Louisville	4	12	2
Kansas City	5	12	2

Batteries: Hearne and Hughes; Altrock and O'Connor.

Ohio is Cheated

Paid $1,000 For Paintings Wort. Only $200.

Columbus, O., July 25. After hearing the testimony of Mrs. Emma Hollingsworth, library attache involved in the statehouse picture painting case, Attorney General Hogan declared the commonwealth was cheated to the extent of $800 in the transaction.

The legislature paid $1000 for the painting of four portraits of former Ohio governors by Mrs. Hollingsworth, and in return received paintings worth $200 says General Hogan.

The ruling of the state's lawyer is that there is no criminal liability attaching to the transaction, the loss resulting from placing too much confidence in Henry Weidenbach, the ex-convict artist, who obtained a pardon for restoring many statehouse pictures.

The general assembly acted in good faith when the members made the $1000 appropriation but General Hogan says they were ignorant of the merit of the claim.

In the course of her testimony Mrs. Hollingsworth admitted that she paid Weidenbach $100, but denied that he painted the four portraits for which she received $1000. Weidenbach, according to Mrs. Hollingsworth, was merely compensated for permitting her to use certain of his formulas.

Mrs. Hollingsworth said Weidenbach told her the four portraits could not be restored and that acting on his suggestion she painted new ones. It has developed that the four originals were in good condition.

John Richereek of the Tunnel Hill vicinity was in the city yesterday on business.

Dope for the Bugs

Dekin and Regan, Danbury, Conn., Sunday fought the most brutal prize fight in New England in years. They fought 21 rounds, and could not be controlled by the referee.

Barney Dreyfus, Pirate president, Saturday purchased Marty O'Toole, St. Louis pitcher, for $22,500, highest price ever paid for a ball player.

Unless Ad Wolgast agrees to meet Knock-Out Brown within three weeks, Brown will claim championship.

President Fogel of the Phillies says Lynch's move in suspending Magee for the season is persecution to his club.

Al Kaufman will leave for Australia early in August to fight Bill Lang or Jack Lester. He will get $5000 and his expenses for a 20-round fight.

First baseball game of mutes in Ohio was played Sunday at Cincinnati. Mutes from Chicago, Indianapolis and Louisville saw the game. Umpire gave his decisions in the sign language.

Baltimore will remain in the Eastern league another year, President Johnson and owners of the American lague club don't favor any change this year.

Baseball, football, field and other sports have been added to the curriculum of the university of Wisconsin and work in sports will help students acquire a bachelor of art degree.

The world's amateur record for a mile, 4:15 2-5, held by John Jones of Cornell, probably will be broken July 29 when Jones, Melvin Sheppard and Abel Kiviat, fastest middle distance runners in the world, race in the St. Agnes meet in Brooklyn.

Giants fans claim Christy Mathewson is all in. He has lost four of his five games and in his last game the Cardinals pounded him so hard he retired from the box voluntarily.

Kid Elberfeld, rated as one of the best judges of twirling talent, says Gene Krapp is the best pitcher he has faced this season.

No Word From Miss Graham.

New York, July 25.—Mrs. Stella Singleton said that she had no word from Miss Lillian Graham, her missing sister, out on bond for shooting Stokes, who disappeared Sunday night. She said that no one from the district attorney's office had come to see her about the case.

Call The Tribune office if you fail to receive your paper.

Throw Away Trading Stamps and Coupons!

You may lose money by not saving trading stamps and premium coupons, but you may lose six times as much if you do make a practice of collecting them. One woman just spent $11.00 to get a $1.49 chair. Trading stamps and coupons are adding to the cost of household expenses just about $100,000,000.00 a year. They are a delusion and a snare. Don't fool yourself. The idea of getting something for nothing through premium coupons is a pure fallacy. That is the simple truth. It is explained on page 167 of PEARSON'S MAGAZINE now on sale. Read that story before you collect another stamp. It is worth money to you.

Caroline Otero, who is forty-one years old and looks like a young girl, tells in the same issue why a woman should be most beautiful at forty. The usurped authority of our courts and what this assumed power means to the general public will be carefully explained in a series of articles, the first of which is in this issue. How to recognize infantile paralysis and what to do about it is the subject of another article. An explanation of the farm mortgage as an investment is still another, and for entertainment in fiction there are

Eight Corking Complete Stories

Pearson's
Magazine for August

Phillies' First Baseman, Now the King of Home Run Hitters.

Philadelphia, July 25.—If it now Frederick Luderus, king of home run hitters. Ty Cobb and Honus Wagner in their palmiest days never performed as Luderus, the sterling first baseman of the Phillies and sensation of the National league. Cobb and Wagner have sent many a pitcher back to the minors by turning apparent defeat into victory with a timely hit or two, but a record the equal of the one just compiled by the member of Charlie Dooin's pennant contenders is still to be made. Basball experts are ready to give to Luderus the title of champion home run hitter. It is not from the mere fact that Luderus has hit fourteen home runs that he is being heralded in baseball parlance. He has done what all ball players strive to do. He has driven the ball out of the Broad and Huntington streets park just when a hit was needed to win the contest. It happens that Luderous has not compiled his home run hits all against the same club. He has scored one or more against each of the seven other clubs in the league. His circuit drives, the club against which they were made and dates are: Brooklyn, May 8, here; Pittsburg, May 10, here; Cincinnati, May 13, here; Cincinnati, May 17, here; Chicago, May 20, here; Brooklyn, June 20, at Brooklyn; Boston, June 27, here; New York, July 4 afternoon game, two, here; St. Louis, July 6, two, here; Cincinnati, July 12, here; Pittsburg, July 15, two, here. Luderus is not only a home run hitter. He has made 102 safeties, and for a total of 175 bases. Fifteen doubles and eight triples are included in the extra base wallops. Philadelphia fans look for Luderus to continue his good stick work, for he is of the Lajoie type — natural hitter.

The Mystery of a $40,000 Robbery

is the plot upon which is founded a new serial story by HARRY IRVING GREENE, author of "Yosonde of the Wilderness," etc., about to appear in these columns, entitled

The Lash of Circumstance

From the opening chapter, when the daring theft is disclosed, to the very last your suspicion as to the identity of the guilty one will leap from one character to another until the startling and unexpected denouement.

You will find this mystery as enjoyable a story as you have read in many a day.

The Opening Installment Will Appear in a Few Days

Wireless Telegraph

It Was of Invaluable Assistance In Patrolling Mexican Coast.

Washington, July 22.—Major George O. Squier, who was in charge of the signal department of the maneuver division, has just returned to Washington from San Antonio, enthusiastic over the possibilities of the wireless telegraph in time of war.

The experiments of the signal corps in the south, Major Squier said were eminently successful. In all the tests the commander of the maneuver division was enabled to keep in close touch with every man under him through the wireless. It also was of invaluable assistance in patrolling the border during the Mexican revolution.

Everybody reads The Tribune

"DRYS" WIN IN ASHLAND COUNTY

Ashland, Ohio, July 25.—Ashland county voted "dry" yesterday, under the county option law, by a majority of 1122. The total vote was 3586 "dry" and 2464 "wet". The vote throughout the country was heavy, much interest being manifested. The "drys" conducted a vigorous speaking campaign for three weeks prior to the election and a determined effort was made by both sides to get a full vote.

Mrs. Milo King and children are spending the week with the former's parents, Mr. and Mrs. Elmer Davis at Fresno.

NewspaperARCHIVE® NewspaperARCHIVE®

Social Happenings

Nellie W. C. T. U. Meets.

The secretaary of the Nellie Woman's Christian Temperance Union submits to the following account of a recent meeting:

One of the most delightful and inspiring W. C. T. U. meetings of the year was held Thursday afternoon at the home of the president, Mrs. J. P. Darling.

The attractive appearance of the home decorated artistically in the national colors, the miniature flags and the other patriotic emblems were all symbols of the true patriotism that burns in the heart of the hostess.

The attendance was larger than usual.

An interesting program was given in which the right of women to vote was largely emphasized.

This being in line with patriotic principles—

What woman who really loves her country and deplores the awful inroads made upon our citizenship by the liquor traffic, would not gladly cast a vote on the side of righteousness.

Roll call was answered by quotations from some of the leading men and women of the past and present generations. All speaking emphatically in favor of the justice and the benefits of woman's suffrage. Cardinal Moran says: "The woman who thinks she is making herself unwomanly by voting is a silly creature."

The writer looked around to find one that would answer this description, but saw none.

One white ribboner gave original exppression of her views in the following language. "I have but one reason for wanting to vote—to help banish the liquor traffic from the earth."

Miss Mary Gamertsfelder returned missionary from Africa was one of the guests at the meeting and told of the curse of liquor in that far off country. The women of this country have to bear the unrechedness, want and heart aches caused by King alcohol, but there they have to make the sutff that intoxicates. However, the use of liquor in this country causes toil for its women too.

Thousands of mothers are toiling for bread and clothing for children while the father's earnings go to enrich the liquor dealers and degrade the drinker.

Shame on a man who helps in any way to bring about such conditions.

One new member was added to the union.

Our president's intelligent earnest, never ceasing interest in the good of the union is appreciated by all and should inspire all members to more hearty support of the standard she is gravely supporting.

Returns Home After Visit.

The Rev. W. A. Beates of Lancaster, will prech next Sunday morning at 10:30 o'clock at St. Paul's Lutheran church. In the evening Rev. Beates will preach to the congregation of Emmanuel Lutheran church in this city.

Returns Home After a Visit.

Mrs. F. A. Sells formerly Miss Minnie Bargar of this city, has returned to her home in Columbus after a visit at the home of her cousin, Mrs. Howard Miller on Main street and with friends in this city.

Visit in Columbus.

The Misses Pearl and Clara Heft of Spring Mountain left yesterday for a visit with their aunt, Mrs. Mary Herberick of South Third street, Columbus.

Will Visit Here.

Mr. and Mrs. C. L. Courson of Springfield will arrive tomorrow for a few days' visit with Coshocton friends.

Motor to Pittsburg and Clevelan.

Mr. and Mrs. F. P. Thomas Jr., sons Franklin and Kendrick, will leave soon for a motor trip to Akron, Cleveland and Pittsburg.

Outing at Buckeye Lake.

Mrs. Frank Krstifek and her daughters have gone to Buckeye Lake for a fortnight's outing.

Motor from Cadiz.

Walter Loos and Eugene Judd motored to Cadiz Saturday, returing Sunday evening. They were accompanied home by Miss Helen Lafferty of Cadiz and Miss Theresa Brucken of this city who had been Miss Lafferty's guest for the week past.

Leave for Columbus.

Mrs. Henderson and Miss Nellie Henderson of North Second street left yesterday for a trip to Columbus and Buckeye Lake. They will be gone for some ten days.

Return from Mt. Clemens.

Mrs. Marquand and Miss Weltha Carr have returned from a vacation trip to Mt. Clemens, Mich.

Picnic at Tonowanda.

The following party enjoyed an all day fishing party and picnic Monday at Tonawanda: Russell Sharpless, and family, Vite O'Brien, Miss Tillie Wooster, Miss Alfreida Dean, Miss Mary Dean and Miss Pearl Sowers.

Visit Friends.

Mrs. John Scott and sons Edward and Earl of Cleveland are the guests of Canal Lewisville relatives.

Family Reunion.

The family of Mr. and Mrs. J. H. Sturtzbach have been enjoying a delightful family reunion for the past few days. Prof. and Mrs. Harry Sturtzbach of Columbus, Mr. and Mrs. Calvin Sturtzbach of Tampa, Fla., and Mr. and Mrs. William Sturtzbach and daughter, Katherine of Portsmouth, all members of the family from a distance are at home for the week; together with Mr. and Mrs. J. H. Sturtzbach and Mr. and Mrs. Hervey Bible of this city, the family reunion is complete.

W. C. C. Club.

The W. C. C. club will meet on Thursday evening, July 27, at the home of Miss Esther Williamson at Blissfield.

Honoring Miss Seute.

Honoring Miss Celeste Seute, who left yesterday for her new home in Pasco, Wash., Miss Clara Weaver entertained with a farewell party Monday evening. The hours were spent in a delightful social way and the evening was enjoyed by the following in addition to the hostess and honor gusest: Miss Ida Emig, Miss Ottillie Graeper, Miss Susie Bieber, Miss Margaret Love, Miss Marie Schaich, Miss Hilda Beutenmiller, Miss Margaret Carton, Miss Helen Knecklich, Miss Martha Welker, Miss Freda Hartman.

Motor to Holmes County.

Dr. and Mrs. E. C. Carr drove to Millersburg and Holmesville, Holmes county, yesterday, in their Maxwell car. They returned last evening.

Camping Party.

A party of campers left yesterday afternoon for a two weeks' camp at Noble's grove. The party was composed of Mr. and Mrs. Chester Smith, Mr. and Mrs. Harry Hunt, Mr. and Mrs. Charles Ransom, Mr. and Mrs. Russell Hanlon, and daughter, and Glenn Boyd and Miss Elsie Miller. The gentlemen went by rail, while the ladies were conveyed to the grove in Charles Grosser's automobile.

Entertains at Dinner.

Miss Edna Kirk delightfully entertained at dinner last evening at 6 o'clock honoring Miss Helen Hamaker's guest Miss Ione Patterson of Springfield. Covers were laid for Miss Patterson, Miss Hamaker, Mrs. Stewart, Miss Hazel Barnes, Miss Rebacca Kirk, Miss Mabel Sheurman of Cincinnati and Miss Helen Meade of Cleveland.

For Miss Hootman.

Honoring Miss Mary Hootman, who is to leave tomorrow for Rawlings, Wyo., where she will remain for a year of more . Miss Ida Stafford entertained with a pleasant evening party at her home on Vine street last evening. Those who enjoyed the evening were Miss Elma Arnold, Miss Beulah Arnold, Miss Alice Milligan, Miss Olive Browning, Miss Fannie Porteus, Mrs. Irwin Porteus, Mis Jennie Wells, Miss Margaret Mat thews, Anna Wells, Miss Sue Wells Miss Beulah Maxwell, Loyd Wells Irwin Porteus, Leslie Porteus and Grover Hootman.

Picnic at Keene.

A party of Coshocton young people motored to Keene yesterday afternoon and enjoyed a picnic supper given at the home of Phillip and Arthur Davis honoring their house guest Miss Aileen Finley of Pittsburg. The party made the trip in the Hay, Ricketts and Gray automobiles. Those who enjoyed the affair were Miss Lenore Hay, Miss Carrol Simmons, Frances Hay, Russell Hay, Miss Lucille Robinson of Waukegan, Ill., Clarl Simmons, Robert Ricketts, Mis Mary Gray, Miss Charlotte Adams, Miss Fedora Timmons and Wharton and Anna Carroll of Keene.

Visit in Newfane. N. Y.

Mrs. Louise Winters and daughters Mary Louise and Margaret of this city, and Mrs. Guy Robinson of Cleveland are the guests of Mr. Jacob Winters at his home in Newfane, N. Y.

Attends California Convention.

Among the members of Columbus chapter of the Kappa Alpha Theta sorority, who are attending the national convention now being held in California is Miss Florence Bradley, of Columbus, who is well known in Coshocton, having several times been the guest of Miss Mary Selby. The Columbus party reports a most delightful time and royal entertainment at Pasadena where the sessions of the convention are being held.

For Out-of-Town Guests.

Mrs. Rudolph Glaser will entertain at 6 o'clock dinner this evening at her home on Mulberry street honoring Miss Mary Johnson's house guests, the Misses Margaret and Elizabeth DeWes of Washington, C. H. Covers will be laid for Miss Johnson, the Misses DeWes, Miss Charlotte Adams, Miss Lenore Hay and Miss Lucille Glover of Waukegon, Ill.

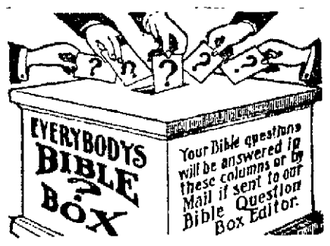

Q.—What is Death?

Answer.—Death is the cessation of life; the cutting off of the great privilege or boon of living. It signifies annihilation so far as the being or intelligence is concerned. Death, as it now reigns in the world, and to which the entire human family is subjected, is, however, not annihilation, simply because our Creator has graciously provided a recovery from it. The basis for that recovery was laid in the death of our Redeemer—"the just for the unjust" (I Peter iii, 18). The time for the recovery will be in the Resurrection Day, the Last Day, the seventh thousand-year-period from the creation of man. During Messiah's reign of a thousand years he will recover Adam and all of his race from the effects of the first transgression, giving them life again. That is to say, the privilege of attaining to everlasting life and perfection will be placed within the reach of Adam and all of his race, and only by the wilful rejection of the grace of God will any fail to attain to this life. Such as wilfully and deliberately reject the grace of God, are represented by the Scriptures as dying the Second Death. That will be *annihilation*, or eternal *death* — extinction as brute beasts—because no provision has been made for the recovery or succor of such (II Peter ii, 12).

MACADAM HIGHWAY PLANNED

At a meeting of the county commissioners Tuesday plans for the building of, 12,505 feet of macadam road between New Castle and New Guilford, were discussed. The estimated cost of the improvement is $13,026.56 of which one-half will be state aid, 25 per cent to be paid by the county, 15 per cent by Perry and New Castle townships, through which the road passes and 10 per cent by the adjoining property owners.

Parks Must Answer for Ear Chewing

At a hearing before Squire Clark at Trinway Tuesday morning, Elihu Parks was held to the Muskingum county grand jury under $500 bond. Parks is charged by Calvin McCoy with assault with intent to main, following an attack he is alleged to have made on the latter at Trinway last week. Attorney W. S. Merrell of this city represents McCoy while Attorney H. W. Hunt of Zanesville will defend Parks.

Bright Buys Out Johnson

The firm of Bright & Johnston, which has been operating the Mission billiard room and restaurant, was dissolved Tuesday, Ed Bright buying his partner, P. B. Johnston's half interest. Mr. Johnston has not yet announced his future plans.

Visits in Niles.

Miss Mame Wimmer has gone to Niles, O., to spend a week's vacation as the guest of the Misses Anna and Gertrude Spahn.

A. B. Hang of Canton, Ohio, was in the city yesterday on business.

Hail Storm Plays Havoc With Birds

From the Tiverton vicinity comes the strange story, well authenticated, that a flock of 120 English sparrows were killed during the hail storm of last Friday night in one tree.

Saturday morning, as Warren Giffin was walking across a field and passing under a big sugar tree was surprised to see the ground literally covered with dead birds. His first thought was that the tree had been struck by lightning, and the sparrows had been shocked to death, but examination showed that this was not the case. The only explanation remaining, therefore, was that the birds were killed in the heavy hail storm tha passed over that community during the night.

Miss M'Fee Returns to the Stage

Miss Mabel McFee, who for one time past has been at the home of her mother, Mrs. Martha McFee of Walnut street, leaves this evening for New York city, where she will join a theatrical company that is soon to begin its rehearsals for the road trip this fall. Miss McFee is a widely known actress and the best wishes of her Coshocton friends for continued success on the stage will follow her.

Sustains Bad Scalp Wound

Karl, the little son of Paul Thornsley, of Coshocton Route 4, sustained a severe scalp wound in a fall Tuesday. Dr. McClain was called and rendered medical attention.

T. L. Zoak of Columbus was in the city yesterday on a brief business visit.

The D. & S. Specials

FOR TODAY, THURSDAY AND FRIDAY

New Potatoes

Fine stock, nice white mealy cookers. Down goes the price for this special sale per peck 18c

Lard

We have secured another ton of the famous Burkhart's pure lard which will go at this sale, per lb. 12c

California Peaches

California Lemon Cling Peaches put up in a good heavy syrup. A big value at this price, per can 18c
6 cans for $1.00

Vinegar

D. & S. Special Vinegar put up in a nice glass jug, just the thing for your convenience. The vinegar is of the highest quality possible to make, others woule charge you 30c, our price per jug 21c

4c Bread 4c

Old Homestead, Peerless, Quaker and Tip Top, a regular size loaf always the same, never soggy or sour, but better than the best, our price per loaf 4c

California or Picnic Hams

New sweet cure, fresh from the smoke the day of sale. We know the quality and unhesitatingly recommend these to our customers, lb. 12c

Special Bacon

This Bacon has been the talk of Coshocton. How can D. & S. sell bacon like that at the price. And what is more it is getting better every week. Per lb. 16c

Vanilla Wafers

As fine as you ever ate, crisp, dainty morsels of health, from 5c to 10c a pound cheaper than you can buy them elsewhere, per lb. 9c

Sour Pickles

These are Heinz's goods, therefore the best. A regular 10c value, our price per doz. 8c

Honey

Fresh honey right from the local farmer, per lb. 20c

Scrap Tobacco

Mail Pouch, Honest Scrap, Polar Bear, Red Man, Buckshoe, Yankee Girl, American Union, Knapper. Our price is always, per package 4c

We always have plenty of good fresh Butter and Eggs.

Don't miss these bargains but start at once to be a D. & S. customer and we will save you money as we have saved hundreds of others. "Quality at the Lowest Price" our motto.

Goods Delivered Promptly

The D. & S. Cash Grocery

"The Store With the Yellow Front"

Both Phones 41

Skelton is Arrested for Non-Support

Thomas Skelton was arrested Tuesday morning by Humane Officer Vensel on a charge of non-support, the complaint being filed against him by his wife.

Skelton has been missing from his home since July 15, living at one of the camps along the river south of town, during this time it is said. He was found there by Mr. Vensel and admitted that he had been drinking but promised to let the fire water alone. He was permitted by Squire Staats to go to his home and look after his family and his wife will not take further action against him. The Skeltons have a three year old child.

Child Summoned by Death Angel

Evelyn Fay, the little daughter of Mr. and Mrs. Roy Cox died at the family home on North Second street yesterday morning. The little girl was but six weeks old and for the past three weeks had been quite ill and in spite of the the fact that every effort had been made to prolong her life it was evident almost from the first that the fight with death would be a losing one. The funeral service will be held this afternoon at 2 o'clock from the family home. Rev. Whitthurst in charge. Burial will take place in South Lawn cemetery.

DeWitt Again Able to be About

Robert DeWitt of Jackson township, who was severely injured in a fall from a wagon west of Roscoe two weeks ago, has recovered sufficiently to be able to be about again. Considering the advanced age of the victim of the accident his rapid recovery is remarkable.

MOVES TO WEST.

Mrs. William Seute on Tuesday moved her household goods to Pasco, Wash., where Mr. Seute has located and she will join her husband there in a few days.

Fish Hook Catches in Lad's Hand

While making a cast far out in to the river Everett Sherrard, son of John Sherrard of this city, caught a fish hook in his hand and was unable to extricate it. He made his way to town where Dr. Lear removed the hook and dressed the injury.

Special Program by Nellie Grange

At the last meeting of the Nellie Grange the question of a delegate to the constitutional convention was thoroughly discussed.

A special program had been prepared for the occasion including a paper by Miss Kate Darling on the subject "A Glimpse Into Early Ohio History," a paper by Samuel Shellenberger on "A Review of the Work of the First and Second Constitutional Conventions." Special music added to the evening's entertainment.

This "Biddie" is Killed too Soon

A Leghorn hen, butchered Tuesday morning by Mrs. Nora Deeds of Oak avenue, proved to be "the hen that laid the golden egg." In other words, "Biddy" was evidently killed too soon. There were taken from the hen six large eggs, 28 medium sized, besides a number of smaller ones.

Nebraskans Indorse Taft

Lincoln, Neb., July 25.—President Taft and his administration was indorsed at the Republican state convention today by a vote of two to one.

Miss Edna Hudson, who has been attending the summer term of school at Otterbein college, having finished the summer course is expected to return home Saturday.

Ready to Work Out Road Taxes

The complete list of road taxes to be paid or worked out has been sent to the various township officials by County Auditor Mowrey.

Will Let Two Jobs.

The county commissioners at their meeting Tuesday, authorized that notices be posted for the letting of two contracts. They are the repair of the Cavallo road and the repair of a pier of the Spangler bridge.

CONTRACTS FOR WALKS.

James Adams has been awarded the contract for laying cement walks about the new Lincoln school building.

Says Probers Got Cold Feet

Representative Urges Investigation of Investigators.

[illegible]

NEWSPAPERARCHIVE®

THE DAILY TRIBUNE

INDEPENDENT MORNING DAILY

Entered as second class mail matter at the postoffice at Coshocton Ohio, under the Act of March 3, 1879.

The Tribune receives the service of the American Press Association, the International Syndicate, and the Publishers' Press, New York.

Editorial Office, Counting and Press Rooms, Main Street, near Sixth. Office open day and night.

A special favor is conferred by telephoning news to The Tribune. Both Phones.

SUBSCRIPTION TERMS:

Delivered by carrier a week	10c	Four months by mail	$1.00
One year by carrier	$5.00	Three months by mail	.75
One year by mail	$3.00	Two months by mail	.50
Six months by mail	$1.50	One month by mail	.25

Cards of thanks and obituaries will be charged for at 5cts per line.

COMMUNICATIONS.

The columns of The Tribune are open to communications from its readers. All manuscripts should be plainly written and on one side of the paper only. No communication indulging in abuse or offensive personalities will be accepted. Opinions by the authors of communications in no way commit the paper to their views. No communication will be accepted which is not signed in good faith by the author, but upon request the signature will be omitted from the publication. No communication in excess of 700 words will be accepted.

THE TEXAS ELECTION

The temperance people of the state of Texas will no doubt be much put out by the defeat of the prohibitory amendment. The press dispatches indicate that the amendment lost by a vote of from 5,000 to 10,000 in a total vote which will approximate 500,000.

One of the amusing incidents in connection with this election was the refreshing attitude assumed by J. F. Walters, chairman of the liquor forces. On the morning following the election, when the result was still in doubt and both sides were claiming the victory, he gave out this significant statement: "Almost complete returns indicate that we have won by a good majority. It is necessary, however, to guard closely the ballot boxes and returns so that the actual results will be protected everywhere."

What a wise precaution that was for the saloon interests to take. What foresight and political wisdom this statement shows Mr. Walters to possess. How promptly he put his people on their guard to protect at every hazard the ballot boxes from the scheming, unscrupulous political sharks who engineered the prohibitory campaign!

On the one hand was the entire political and election machinery of the whole state. Governor Colquitt gave every possible assistance to his liquor allies. The Democratic state organization, which is the only political organization in Texas, and the entire political machinery at its command was turned over at the bidding of the brewing and distilling interests.

Washington, too, was drawn into the struggle. Both Senators Culberson and Bailey threw the weight of their influence personally and politically on the side of the saloons. And it is needless to say that it was a tremendous influence they exerted. Back of all this was an enormous corruption fund contributed by the liquor forces, not only of the state, but of the entire nation.

In opposition to this was the unorganized, moneyless temperance sentiment of the people. Here and there local politicians were secured to lead the fight in individual counties or towns. Ministers, farmers, teachers, small tradesmen, women, in brief the common people were arrayed in an unorganized mass and fighting for an ideal.

The election machinery was everywhere against them. County central and executive committees and local election boards were held invincibly by their well drilled opponents. As in all other contests of this kind, colonization was resorted to in all the cities. [illegible] registrations and naturalizations were common. All the [illegible] interests lent a friendly hand in lining up their employ[illegible] hundred interest in distress.

In view [illegible] what keen foresight, what amazing political wisdom [illegible] by Chairman Walters in warning the politicians [illegible] saloon keepers in their innocence to be on [illegible] all means the purity of the ballot box [illegible] assaults of the people!

The truth [illegible] stupendous moral victory was won [illegible] great state of Texas. Had the people [illegible] been in possession of the [illegible] state, Texas could have been [illegible] government by a 50,000 majority.

ANOTHER STRAW VOTE

[illegible]

Walker & Lawrence
"A Good Place To Buy Good Shoes"
GROVER'S "SOFT SHOES FOR TENDER FEET."

fered. The names on the Democratic side were Bryan, Clark, Harmon and Wilson, and there was also a blank space for the other choice. The voter was asked to indicate his past political affiliation. The result was:

Woodrow Wilson	519	Albert Cummins	17
William H. Taft	102	Charles E. Hughes	8
Theo. Roosevelt	247	Joseph G. Cannon	4
Judson A. Harmon	96	Elihu Root	2
R. M. La Follette	91	Joseph W. Folk	2
Champ Clark	45	Eugene V. Debs	3
William J. Bryan	34	Scattering	8

A great many conclusions may be drawn from this summary, but the one thing that stands out prominently is that Mr. Wilson has usurped Mr. Bryan's leadership of the Democratic party and seems, by this vote, to be the popular candidate at this time. This is emphasized by the fact that nine hundred of the ballots were cast by Republicans and only five hundred by Democrats, and that 145 Wilson voters indicated on their ballots that their previous affiliation has been with the Republican party. There were twenty-two "independents." In the analysis by states it is found that eight of the eleven votes cast for Wilson in Indiana were by persons indicating that they had been Republicans.

Comments written on the ballots indicate that Mr. Taft is growing in strength. Ten votes were from men who have generally been Democrats and two from independents. Such comments as the following, written on the Taft ballots, are significant.

"Provided he continues his present course," one vote; another, "If he keeps it up;" still another, "Provided he continues to make good;" * * * another, "I want to see if Taft can make good."

This seems to show that since the President has parted company with the Aldrich-Cannon crowd of reactionaries he has been growing, but that he is still on trial, and is expected to grow more. These comments and the vote itself indicate that the whole trend in both parties is away from reactionary policies. Many comments on the Democratic ballots suggest that Mr. Bryan would have a large vote were it not for the general feeling that he, like Clay and Blaine, is a man marked for defeat.

The one thing that the vote does show conclusively is the old party prejudices that have held men to the slavery of voting as their fathers voted, are loosening their hold. People are coming to realize that their duty is to vote for what they believe to be for the best interests of their country at this time.

If the English find it absolutely necessary to have a lot more lords there will be a bunch of American politicians out of a job after next year or in a pinch, we might spare a nice lot of assorted millionaries who never did anything useful.

The center of population has chosen for its abode for the next ten years one of the most secluded places east of the Mississippi river. Needless to say it is in Indiana.

In cutting loose from political machines in his search for the presidential nomination, Woodrow Wilson has at least succeeded in establishing a refreshing precedent.

If there weren't so many new governments to recognize in Haiti, our state department could count on a vacation of about six months in each year.

The Wise Guy says: it is fortunate that a woman's happiness does not depend on believing all her husband tells her.

Congress Will Adjourn Soon

La Follette and Penrose Join In This Prediction.

Washington, July 25.—The country will have congress off its hands, temporarily at least, within three weeks. Fiery speeches in the senate in which a continuous session to merge with the regular session, starting next December was urged apparently have not changed the situation in the slightest.

La Follette radical Republican insurgent is joining with Penrose, leader of the Republican regulars, and Martin of Virginia, Democratic minority leader in the prediction that by Aug. 12, at the latest the present congress will have adjourned sine die or have agreed to a recess of a month or more.

In the snarl over final disposition of the wool revision and farmers' free list bills the votes upon which will be taken by the end of the month there has developed an unexpected disposition seriously to consider the resolution of Senator Newlands of Nevada, which calls for a recess immediately after Aug. 7, the date fixed [illegible] in the statehood bill, which [illegible] congress back in the early [illegible] to take up important matters of [illegible] industrial combination [illegible] as well as tariff revision.

[illegible] Democratic leaders of the house [illegible] that the senate Dem[illegible] support the tariff bills as passed by the house and threatening to [illegible] in the house any compromise [illegible] that may be reached with the insurgent Republicans. This attitude particularly on the part of [illegible] Underwood of the ways and means committee has added to the [illegible] certainty that the end of the present session is in sight.

Taking on behalf of the Newlands resolution and for continuing the present session, following a short recess, Senator Owen of Oklahoma [illegible] startled the senate with his plain talking and, at times savageness of a brief speech. Saying that he was tired of delay, year in and year out Owen in direct words charged that the railways are completely dominating congress and that the "senate is a bulwark of greedy, selfish and cruel special privilege."

"Why is there no legislation on behalf of the people as a whole?" he asked. "In plain words, which I trust every senator will understand, this delay is worse than suspicious. The members of this senate must come out into the open. There must be no more dodging."

Senator Reed of Missouri does not even want a recess. He appealed to the insurgent Republicans to join with the Democrats in a program of reform legislation. Answering for the insurgents Cummins of Iowa said he was ready to proceed but he urged a recess, saying that everybody would benefit thereby and return in a better temper properly to take up the serious problems facing the country.

Conneau in Lead

Frenchman Takes Lead in Long Race In Aeroplane.

Glasgow, Scotland, July 25.—Lieutenant Conneau the Frenchman whose flying name is Andre Beaumont snatched the lead in the Daily Mail's 1010 mile race for a $50,000 prize from Pierre Jules Vedrine.

Leaving the aerodrome at Edinburgh in a gusty wind that threatened to dash their aeroplanes to earth, Beaumont and Vedrine set out upon the third stage of the journey from the Scotish capital to Bristol, Eng., by the way of Stirling, Glascow, Carlisle and Manchester. The distance of the third leg is 383 miles down the west coast.

Word was received that Captain Samuel F. Cody the former American and present naturalized Englishman met with an accident near Langley Moor Eng., while trying to make Edinburgh and had withdrawn from the contest.

Beaumont took the lead when Vedrine lost his way in a blinding mist.

Charles T. Weymann, the only contestant representing United States in the circuit of England and Scotland aviation race, was compelled to retire from the contest because of accidents and adverse weather.

Willis Fletcher of the Fletcher Furniture Co. was a business visitor in Conesville yesterday.

PEOPLES' FORUM

REPLY TO G. W. RICHIE.

Editor The Tribune:

A sympathizer of the Anti-Saloon League, Mr. Richie who contributed to your "Forum" on the 19th Inst. stated we presumed or supposed when we said, "The General Assembly of the Presbyterian church did not endorse the Anti-Saloon League." We did not suppose. To prove we did not, we have received a letter from one of the highest officials of the Presbyterian church stating positively, the Assembly did not endorse, or even commend the Anti-Saloon League.

Also seeing Mr. Richie's statements he says they differ from the facts. He goes back to the Assembly of 1907, and gives resolutions. Why did he not give resolutions passed since that date? The General Assembly met each year since and knows more about the Anti-Saloon League than in 1907. The reason is he has none to give. Neither the Permanent or the Standing Committees on temperance commended the Anti-Saloon League.

I am reliably informed that P. A. Baker, the National Superintendent of the Anti-Saloon League, met the Permanent Committee in Pittsburg in February, and made a determined effort to have this Committee commend this organization. The reason he failed, with other reasons was, there were charges of immorality, graft, etc., filed against it. Baker could not overcome these. Dr. Patterson New York Superintendent of the League, Nicholson, Russell and others of high authority were at the Assembly and labored for endorsement and recognition but failed. Mr. Richie states the Temperance Committee did say "It is a mistake for temperance people to exaggerate the actual progress already made toward the general suppression of the saloon."

No Sir; these are not the words of the Committee or the Assembly. Here they are. "There is alarming increase in the use of alcoholic liquors in the United States, which it is unwise to ignore or explain away. Only harm can result from deceiving the public, by maps which indicated a rapid advance in temperance legislation, and by boastful statements about making the map all white while we are doing nothing of the kind."

This Assembly denies that there is a rapid advance in temperance legislation. Local Option legislation does not suit them. The Anti-Saloon League publishes what is called "Year Book" of white maps. Also see the June editions of the Anti-Saloon League's paper white maps. Does Mr. Richie thing these resolutions refer to maps published by the League? Certainly they do. Who shows them from the pulpit and in the paper except the Anti-saloon League? The General Assembly says they are deceiving the people. Here is the proof. The consumption of alcoholic liquors for the year ending June 30th 1909 was 60,420,315 barrels (not gallons.) For the year ending June 30th 1910 63,884,200 barrels. The year ending June 30 1911, 67,396,512 barrels.

The per capita consumption is increasing every year. Since the Anti-Saloon League was organized and has been killing liquor traffic so rapidly, by local option and non political, or non-partisan methods the increase in liquor consumption per capita has been 13 per cent. Is it any wonder that more and more the pulpits are refusing to allow these white maps to be exhibited, showing the country is going dry? If the country, is going "DRY" so rapidly, and if sales of liquors are so steadily increasing, while the country is going "Dry" then for goodness sake some one stop the country from going DRY.

No, our information is not from wet sheets, but from Christian journalism. We pray to God that the Church may rise up and abolish the manufacture and sale of this damnable stuff, and be "consistent" with her teachings. The General Assembly did not endorse even local option. Mr. Richie states he cannot see how local option is a failure. The above figures prove something. How can he prove the consumption of liquors in local option territory Coshocton county does not produce, but she consumes. Sometimes in wet territory the production decreases, and in local option territory it increases. The production does not prove where it is consumed.

The American Issue Pub. Co. has no legal right by its charter to hold any corporation in trust, as the state laws prohibit. The charter does not say it may act as Trustee. The facts are the same circle of men control the Anti-Saloon League and the American Issue Publishing Co. Both are on the same lot at Westerville, Ohio.

Here is another inference of the General Assembly, to the League. You know last Feburary the League invaded the Sunday Schools of the country, and furnished temperance cards and asked for a free will offering for them. Here are the resolutions of the Assembly. "There would seem to be no valid reason why our pastors or Sunday-School superintendents should look to outside organization for supplies, while our own Church is prepared to furnish them, without charge, equally attractive in form and having the additional advantage of being approved by the Church."

This resolution was given under the head of Temperance Cards. This is not abuse to tell the truth. If so, what an abuser must Christ have been.

CONSISTENCY.

MEN!

Are you all supplied? While the supply lasts the price of those working or Dress Shirts will be

35c

No better values than these to be found anywhere for 50c.

THE CASH STORE

FRANK C. BURCH, Proprietor.
Realty Building. South Side Court Square.
The Store for All the People—All The Time.

Brown Wagons

Will soon be in great demand. Our stock was never more complete and our prices were never more inducive for you to buy--at least it will most certainly pay you to investigate.

The Gray Hdwe. Co.

JOHN GABBERT BOWMAN.

Young President Iowa University Begins Work Aug. 1.

HE BEGINS WORK AUG. 1

President Iowa University Youngest In the United States.

Iowa City, Ia., July 25.—John Gabbert Bowman, recently elected to the presidency of the Iowa State university by the state board of education, is expected here to assume his new duties Aug. 1. Mr. Bowman, who is only thirty-three years old, will be the youngest university president in the United States. He is a native of Davenport, this state, and was graduated from the state university in 1899. For several years he was professor of English in Columbia university, New York, and at the time of his election to the presidency of his alma mater was secretary of the Carnegie Foundation For the Advancement of Teaching.

In planting your garden truck great care is exercised in securing the proper kind of soil. The same care should be taken with regards to your money. Plant it in a bank that you know is secure and will give you the proper returns. We are known for our conservative and business like methods. By doing your banking with us you will not go amiss.

The COMMERCIAL NATIONAL BANK

COSHOCTON, OHIO.

ANNOUNCEMENTS

Kindly announce that L. N. Staats is a nonpartisan candidate for delegate for this county to the convention to revise the constitution and that he urges a new constitution that will tend to curb the influence of corrupt politics and let the people rule. Election Nov. 7.

Attendant Seized by Cholera

Bellevue Hospital Now Feared To Be Infected.

New York, July 25.—Bellevue hospital has another cholera suspect. He is Edgar Herrmann, the orderly who attended Manuel Bermudes, the South American sailor who was removed from the hospital to Swinburne island on Saturday, suffering with the disease.

The bacteriologists of the board of health are examining a culture taken by Dr. Charles D. Norris the hospital pathologist and may be able to report soon. Meanwhile, Herrmann is isolated in one of the hospital outbuildings near the East river.

The first symptoms suggesting cholera manifested themselves in Herrmann when he was taken with diarrhea and complained of abdominal pains. Dr. Ruttledge of the hospital staff examined him and he was removed to the isolated building by the river.

"Candy" West of East Walnut street spent Sunday and Monday with a party of friends in Buckeye Lake.

NewspaperARCHIVE®

Classified Advertisements

The Morning Tribune Classified Page is the meeting place of Buyer and Seller, get in and be convinced.

What you want, someone else has. What someone else needs you may have. The great Clearing House for the people's wants and the people's needs is the Classified Page in The Morning Tribune. If you need something, ask for it through The Morning Tribune's classified columns. If you have something of value which you do not use yourself, make it known through **The Classified Columns of The Morning Tribune.** It is the most closely read, the most widely read page of any local newspaper. Use it, it's cheap. It's effective. It gets results. The best 25 cent investment on earth. Try it. **25 words or less for 25 cents, to run six times.**

HENRY MILDER

Dry cleaning and pressing, open evenings. Moved from Hickory street to 626 Main street. Bell phone 410.

WANTED —Miscellaneous

WANTED—500 head of feeding lambs, coarse wools preferred. Ready for them after August 20. Write or phone. E. C. Darling, Nellie O. Cit. 680 Warsaw.

WANTED—Shelled popcorn. Call on or address, Brannon's shooting gallery, Wisenburg building.

WANTED—Everybody to know that I have opened my meat market in Roscoe and am prepared to fill all orders in home dressed meats of all kinds. Lard, at only 11 cents per pound. Bell phone 126. J. D. Mumaw, Roscoe, O.

WANTED —Distributing agents, distibute our samples; $2 per 100 paid; stamp for reply. Crown Mfg. Co., Station G, Washington, D. C.

WANTED—Three or four rooms for light housekeeping. Address C 758, this office.

FOR RENT

FOR RENT—Store room, now occupied by Imperial restaurant; good location; possession August first. Apply, B. W. Pope.

NECKTIE SOCIAL.

Elaborate preparation are being made by the drill team of the given by them in the Modern Woodmen, for the necktie social to be given by them in the Modern Woodmen's hall tomorrow evening.

Everybody reads The Tribune

MISCELLANEOUS

AGENTS WANTED to sell Clarke's fly exit which lets flies and mosquitos walk out at top of screen. Dr. L. W. Clark, Carterville, Mo.,

NOTICE—The party is known that stole the automobile clock from the garage Tuesday at the home of J. B. Stanford, 135 S. Eighth St., and will be prosecuted to the full extent of the law if same is not returned at once.

AGENTS!—Everyone uses groceries; you can sell for less than the grocer pays, and make more wages than you expect. Address, "Groceries," care Tribune.

NOTICE—Burkhart church will give a picnic on August 5 at Weaver's grove. Speaking by Geo. Klein, Milo Ely, Frank Ashman and Rev. Kuhlman of Baltic. Refreshments on the ground. Everybody invited.

NOTICE— $2 glasses for 75 cts. Eyes tested by the most satisfactory modern test. Everything in glasses. W. H. Daniels, Jeweler, 520 Main st.

PUBLIC SALE

PUBLIC SALE—I will offer for sale at my residence, known as the Old Jacob Bretzius homestead in Bethlehem township on Saturday July 29, stock and farming implements. Sale to begin at one o'clock.(sun time.)

Anna Howell.

To Protect German Interests.

Berlin, July 25.—The German cruiser Bremen, which is now at Montreal, has been ordered to proceed to Haiti at once. The reason for this action is that the government has received information that German interests in the Black republic are endangered by the revolution in that country

PUBLIC AUCTION OF HORSES
Friday, August 4th, 1911.

The Coshocton Horse & Mule Co. Expect to have a hundred head of horses for this sale. A good variety of all classes. Expect to have some good draft horses with quality. Two saddle horses, can show all gaits under saddle. Cash or bankable note for three months will be taken with interest at 6 per cent. Horses sold at private sale will be charged the same commission as if sold in auction. Try and be with us if possible, and oblige, Yours truly.

J. M. ADAMS, Coshocton, O.
F. W. Andrews, Auctioneer.
McConnell & Karr, Clerks.

FOR SALE—Houses

FOR SALE—Five-roomed house, on East Elm street; water and gas. I would trade for small place in country. Address W. W. Wise, Coshocton R. D. No. 8., or phone Bell 545.

FOR SALE—2 6-r. houses, with bath and furnace under construction. Finished throughout in oak. Parties wishing to buy a modern, well-built house, see Frank E. Karr at once, if changes in construction are desired.

Progressives Face the Rocks

Ranks of Insurgents Threaten League With Dissolution.

Washington, July 24.—The Progressive Republican league is on the rocks. Information is at hand that there is dissension in the ranks of the insurgents and lack of faith in the leaders of the organization threatened it with dissolution

There is no recantation of faith in the principles to which the league devoted itself; but the charge is made that departing from its avowed motto of "principles, not men," the league has become a one-man organization, devoted to the propagation of La Follette sentiment; and that whereas on the other hand, members of the organization can not follow the wise senator in his extreme program, neither are they willing on the other hand to identify themselves closely with the methods of Senator Bourne of Oregon, president of the league.

One of the most stalwart of the insurgents declared that he was disgusted with the turn that affairs have taken. He admitted that the end of the reciprocity fight left insurgency mangled and bleeding on the field. White House politics took the progressives unawares; and while none of them are apoligizing for their attitude on the question, they realize that they have been put in a position of insincerity and by none more so than by one of their own number. Brown of Nebraska, who in the debate just ended, quoted all of the big insurgent leaders against themselves upon the main points in dispute. That is bad enough in itself; but this particular insurgent declared that Senator La Follette had made things ten times worse by his vitriolic attack on the president.

By his speech, it is declared, Senator La Follette has made it impossible for himself to remain in the Republican party and support Taft if the latter be renominated; and at the same time he has greatly weakened the cause which was devoted to the selection of another canditdate.

Woman Raffles

Chicago Police Searching For Leader of Sirens Who Rob Hotels.

Chicago, July 25.—Startling revelations of the extent to which rich guests at the big hotels in Chicago are systematically robbed by a "vampire trust," were made to the police in their search for Mrs. Evelyn Romadka, the notorious "woman Raffles," whose latest exploit was the drugging and robbing of E. C. Gatlin a Kansas City millionaire, while on a slumming tour.

Mrs. Romadka was declared to be leader of a band of women sirens who prey on unsuspecting visitors to the city and who carry on their operations in the most fashionable circles. But Inspector Hunt, who has charge of the search for the guiding figure in the "trust," declared there are hundreds of women criminals in the city whose cunning and daring equal if they do not surpass those of Mrs. Romodka. He has declared war on them.

Inspector Hunt declared all efforts would be made to "clean up" the hotels and the entire loop districts. He instructed all detective to make arrests on suspicion.

Meanwhile the search for Mrs. Romadka, who, before her descent into a life of crime, was the wife of a Milwaukee millionaire, goes on.

TAKES POSITION.

Warner Lower of Shanesville has taken a position in the H. S. Rinehart harness shop on North Third street.

Airship Passenger Killed.

Moscow, July 25.—Slusarenko, the aviator, while flying with a passenger from this place to St. Petersburg, fell near Tsarskoe-Selo. The passenger was killed and the aviator had both legs broken. The machine was destroyed.

FOR RENT —Houses

FOR RENT Seven-room house with modern improvements on S. Tenth street Call at 347 S. Tenth street or Citizen's phone 476 A.

FOR RENT House of 5 rooms, water and gas Cor. 10th and Orchard streets. Inquire McConnell & Karr.

FOR RENT 4 room flat bath gas and all conveniences. Also three rooms on third floor for small family. Lewis McClain.

FOR SALE —Live Stock

FOR SALE -One Durham cow, first calf, giving 3 gallons milk per day. John Franklin, R. D. 4, City.

FOR SALE--Bay horse, 5 years old, 1100 lbs; drives well double and single. G. K. Daugherty, Cit. phone.

WILL ATTEND TWO CONGRESSES

Washington, July 25.—The president has recognized the public services of Nathan Straus, the New York philanthropist, by selecting him to represent the United States government at two important congresses that are to be held in European capitals. Through the department of of state, the president has appointed Mr. Straus as delegate to the third international congress for the protection of infants to be held in Berlin Sept. 11 to 15. Mr. Straus was a pioneer in this country in the establishment of infant milk depots. Mr. Straus has also been named by the government as delegate to seventh international congress against tuberculosis scheduled to be held in Rome, Sept. 24-30, but postponed until spring on account of the cholera

Kinkead Will Preside.

Columbus, O., July 25.—Judge E. B. Kinkead of the common pleas court began the much-litigated C., D. & M. receivership case upon its merits, Judge John Goldsberry of Chillicothe, presiding judge of the Franklin county judicial district, having denied the motion of John Webb, president of the road, to have the case transferred to another Franklin county judge, because Judge Kinkead is desired by him as a witness.

First Snow In July.

Bay City, Mich., July 25.—For five minutes a snow flurry occurred several miles southeast of Bay City, the only snow ever recorded during July in this part of the state.

Will Speak at Columbus, During Centennial Anniversary.

Washington, July 25.—President Taft will be the chief attraction at the "Federal day" one hundredth anniversary celebration of the establishment of the state capital at Columbus. The date has not been fixed but it will probably be in the last week in August or first week of September, 1912. The appearance of the president at Columbus at that time may be a political event of no ordinary magnitude. By that time next year the presidential campaign will be in full blast, and the president's utterances will be traught with interest.

Rich in Metal.

Kansas City, Mo., July 25.—"A mine" which has yielded $40,000 in gold, silver and other metals in two years and now is expected to give up treasure worth $1000 a week, is being worked in Kansas City, Kan. The "mine" is at the plant of a structural steel company, the site of which was formerly occupied by a smelting and refining company. When the smelter was in operation gold, silver, copper and lead leaked from the smelting furnaces, ran through crevices in the earth and lodged in the ground.

Exploder On Street Car.

Cincinnati, O., July 25.—An infernal machine, filled with buckshot and operated by clockwork, exploded on an East End car here seriously injuring the motorman and wrecking ing the front of the car.

Detective Arrested

Lorain, O July 25.—Elihu Stillwell, who wears a tin badge of a Cleveland detective agency and who flourished a large revolver, was arrested here in connection with the Garment Workers strike. The man was fined $50 and costs.

Wanted White Casket.

Findlay, O., July 25.—"Please bury me in a white dress in a white casket I am tired of life. I am miserable and have made my loved ones miserable." This was the note left by Mrs. Louis Routhson when she hanged herself at her home here. The woman's relatives heartbroken at the tragedy will carry out her wishes.

Wrestling For Rent.

In several cantons of Switzerland the custom prevails of holding wrestling matches and other exhibitions of physical strength at their choral, gymnastic and rifle festivals. The champions taking part in these athletic sports belong to the most diverse ranks in the social scale. Thus at a recent festival at Grenchen, a little town in the canton of Soleure, a wealthy property owner and his tenant, a carpenter, stepped into the arena to wrestle according to the rules of the art There were to be four rounds, or "falls." The stake for each "fall was one quarter's rent. After the carpenter had thrown his landlord four times the victor's prize was awarded to him, and he accordingly found himself entitled to live in his house rent free for a whole year.

A Henpecked Astrologer.

Lilly, the astrologer and alchemist, could not see for himself sufficiently far into that future which he professed to be able to see so clearly for others to guard him against making a fool of himself by marrying. He caught a vixen, "of the temper of Mars," to use his own words, and the fact that she brought him 1500 as dowry did not count for much in the way of compensation, seeing that "she and her relations cost him £1,000."

Matrimonial Dyspepsia.

"Well, how do you like married life?" inquired the friend.

"Not at all," replied the man who had married money and was suffering for it "I'm a case of matrimonial dyspepsia."

"Matrimonial dyspepsia?"

"Yes. She never agrees with me; she's too rich."

His Deduction.

The Sunday school teacher had just explained to the juvenile class that the first parents were made from dust.

"Now, Edgar," she said to a bright little fellow, "can you tell me who the first man was?"

"Henry Clay," was the prompt reply —Chicago News.

As to Truth Telling.

There is an eastern saying which runs: "It is good to know the truth and to tell it. It may be better, knowing the truth, to talk of date stones."—London Truth.

As Bill Nye Saw It.

Bill Nye described a five shot Colt's revolver as "Professor Colt's five volume treatise on the ventilation of the human system."—Kansas City Times.

His Suggestion.

Wigwag—I never knew such a fellow as Bjones. He is always looking for trouble Henpecked—Then why doesn't he get married?—Boston Courier.

LOST

LOST A lady's gold open face watch (Hampden movement) between West Lafayette and the Wheeling & Lake Erie crossing one mile from West Lafayette. Finder will please return to Miss Sue Wells, 907 Vine street Citizens phone 545 B.

LOST—Pair Gold-framed spectacles between Dr. Lear's office and Brooke's Jewelry store. Finder cave at Brooke's Jewelry store, Mrs. W. S. Simon.

LOST - A yellow and white Shepherd dog with black spot on tail, six months old Answers to name of "Bob." Finder notify John Grace, E. Walnut St.

LOST - Night of July 12, new brown coat, size 46. On Coshocton-Millersburg road, between Coshocton and Holmesville. Reward if returned to E. L. Shaeffer, Coshocton, O.

LOST—Boy who picked up roll of bills containing $13 at Park ave. and Main st. Saturday morning is known. If money is returned at once nothing more will be said. R. J. Osborne, The Thompson-McKeown Co.

The Festive Codfish.

A correspondent of the New York Post says that the codfish frequents "the tablelands of the sea." The codfish no doubt does this to secure as nearly as possible a dry, bracing atmosphere. This pure air of the submarine tablelands gives to the codfish that breadth of chest and depth of lungs that we have so often noticed. The glad, free smile of the codfish is largely attributed to the exhilaration of this oceanic altitoodleum. The correspondent further says that the "cod fish subsists largely on the sea cherry." Those who have not had the pleasure of seeing the codfish climb the cherry tree in search of food or clubbing the fruit from the heavily laden branches with chunks of coral have missed a very fine sight. The codfish when at home rambling through the submarine forests does not wear his vest unbuttoned as he does while loafing around the grocery stores of the United States —Bill Nye.

A High Priced Fricassee.

Lord Alvanley, a noted wit and high liver in England a hundred years or so ago, insisted on having an apple tart on his dinner table every day throughout the year. On one occasion he paid a caterer $1,000 for a luncheon put up in a basket that sufficed a small boating party going up the Thames Being one of a dozen men dining together at a London club where each was required to produce his own dish, Alvanley's, as the most expensive, won him the advantage of being entertained free of cost This benefit was gained at an expense of $540, that being the price of a simple fricassee composed entirely of the "nolx," or small pieces at each side of the back, taken from thirteen kinds of birds, among them being 100 snipe, 40 woodcocks and 20 pheasants—in all about 300 birds

Our Eccentric Phrases.

Why do we always talk of putting on a coat and vest? Who puts on a coat before a vest? We also say putting on shoes and stockings Who puts on shoes before the stockings? We also put up signs telling people to wipe their feet when we mean their boots or shoes. And a father tells a boy he will warm his jacket when he means to warm his pantaloons We are a little eccentric in our phrases at times

An Odd Epitaph.

The following epitaph is to be found in a cemetery within seven miles of New York's city hall:

Reader, pass on, don't waste your time
On this biography and bitter rhyme.
For what I am this crumbling clay insures,
And what I was is no affair of yours.

In the Game.

"I am in the hands of my friends," said the political sidestepper.

"Yes," replied the harsh critic, "and every time your friends look over their hands they seem impatient for a new deal."—Washington Star.

The Proper Tree.

Curious Charley—Do nuts grow on trees, father? Father—They do, my son. Curious Charley—Then what tree does the doughnut grow on? Father—The "pantree," my son.—Purple Cow

Never Good.

Fogg—That's a bad cold you have, old man Fenderson—Did you ever hear of a good cold, you idiot?—Boston Transcript.

FOR SALE—Miscellaneous

FOR SALE- Ten horsepower gasoline engine, good as new; has been used less than one year; at a great bargain, if sold at once The Avondale Glove Co., Fresno, Ohio.

FOR SALE - Cucumbers, nice young ones for pickles, 30c per 100. Order early and avoid disappointment later. C. F. Tomblin, Nellie, Ohio. Citz phone at Warsaw.

FOR SALE - New drop-head sewing machine, with complete set of attachments. Cheap, if sold at once. Citz. A-203, 228 North 3rd St.

FOR SALE -Empty whiskey barrels. Plenty of nice fresh ones Adams & Reamer, North Third St.

FOR SALE--To close an estate I am instructed to sell at private sale a farm of 350 acres, known as the Salon Lawrence farm in Mill Creek township, 9 miles north of Coshocton, 4 miles from a railroad and thre miles from Keene; apple orchard of about 100 trees, also 50 acres of apple land not planted, cannot be excelled in the state of Ohio. Fruit has been taken from this land for 25 years without failure. If this land is planted and cared for it positively will be worth $50,000 in ten years. There are about 85 acres of young timber consisting of hickory, poplar, ash chestnut, and beech. The soil is very productive and produces splendid blue grass. One mile from M. E. church. School on farm. For a quick sale will sell at very low price of $35 per acre. For further particulars call or address all communications to C. S. Wood, Keene, Ohio. 20

In Westminster Abbey.

Fox's tomb is perhaps the most ridiculous in the abbey, but others run it hard—the naked figure of General Wolfe supported by one of his staff in full regimentals and receiving a crown from Victory; William Wilberforce apparently listening to Sheridan telling a comic tale and contorting his features in the endeavor not to laugh, the Sir Cloudesley Shovel, in periwig and Roman toga, which excited the mirth even of contemporaries, and all the monuments erected by the East India company, with palm trees and other tropical exuberances, to the memory of great soldiers, like Sir Eyre Coote. From the point of view of good taste a dictator would be justified in dismissing these and many more to the stonemason's yard.—Cornhill Magazine.

How Pausanius Died.

Pausanius, the Greek general, died by self administered poison When hotly pursued by those sent to apprehend him on a charge of treason and sacrilege he took refuge in the sanctuary of a temple. Unable to remove him by force and also unwilling to violate the sanctuary, the officers walled up the entrance and began to unroof the building When he could be seen they noticed that he was chewing something which proved to be a quill filled with poison. By the time the work had sufficiently advanced to admit of their entrance he was in a dying condition.

Secret For Secret.

In the days of Louis XIV, even kings had bandied epigrams with one another.

The Marechal de Grammont had taken a fortress by siege.

"I will tell you a secret," said the military governor after surrendering "The reason of my capitulation was that I had no more powder"

"And, secret for secret," returned the marechal suavely, "the reason of my accepting it on such easy terms was that I had no more bribe."

Not So Absurd.

"How absurd!"

"What's absurd?"

"Five years are supposed to have elapsed since the last act, and that man is wearing the same overcoat"

"Nothin' absurd about that He's takin' the part of a married man, isn't he?"

Spiteful.

Patience—Did you enjoy my last song? Patrice—I might have if I had known it was your last.—Yonkers Statesman.

Laziness travels so slowly that poverty soon overtakes him.—Franklin

BOUCHARD'S FRENCH CAPSULES.
THE UNITED MEDICAL CO., Box 74, LANCASTER, PA.
Sold in Coshocton by C. E. Anderson

For all kinds of live stock insurance and for up-to-date. Veterinary service, call
Dr. L. D. Northrop
Veterinarian
with livery in connection affording prompt service. Both phones at residence and office.

CHAS. W. LOOS & SONS
Main Street Garage and Salesroom, New and Second-Hand Automobiles for sale. Ricketts Bldg, Opp City Hall Bell phone 573. Cit. 743-B.

VERY LOW ROUND TRIP FARES to all points on THE GREAT LAKES via WHEELING & LAKE ERIE RAILROAD in connection with STEAMER LINES
See nearest W. & L. E. Agent, or, write R. F. Kelley, G. P. A., Cleveland.

Wheeling & Lake Erie Railroad
Very Low Rate
Niagara Falls Excursions
Iuuly 7 and 19. August 3 and 21
Via Cleveland and Steamer or All Rail.
For details regarding fares and schedules see nearest
W. & L. E. Agent,
or write R. F. Kelley, G. P. A., Cleveland, Ohio.

OSTEOPATHY
Dr. D. C. Westfall, the Munn Bldg. Office hours 9 to 12 and 2 to 5. Citizens phone Res. 401-B. Office 717.

The Glass Undertaking Co.
Office No 527 E. Main St.
J. E. GLASS
Embalmer and Funeral DIRECTOR
Ambulance Service
Both Phones No. 89

WHEELING & LAKE ERIE
Week End Excursion
to
SANDUSKY
SATURDAY JULY
See Agents for Details

RHEUMATISM AND KIDNEY DISEASE
Cured in a Few Days
With Dean's Sure, Safe and Speedy Cure. Our discoverer 210 years a sufferer was cured in one week. 25c and 75c per bottle, all druggists
DEAN'S R. C. CO. COLUMBUS, OHIO
THE CASH STORE

Germans Back Haitien Revolt

Alleged Agreement For Coaling Station Creates Sensation.

Washington, July 25.—Information which may prove of the highest importance and [illegible] the Haitien imbroglio distinctly an international aspect has reached here.

It is to the effect that German bankers are behind the revolution in the black republic and that their object is the industrial, commercial and financial monopoly in Haiti for Germans.

General Cincinnatus Le Conte, who has proclaimed himself president, is said to be under contract with the German government to grant it exclusive use of Mole St. Nicolas or some Haitian port for a naval coaling station and to allow no commercial privileges to Americans which might interfere with German trade.

A copy of this alleged statement has come to the attention of officials here. It dates back to 1902 when General Le Conte was minister of finance and a candidate to succeed President Simon.

Its provisions have such striking importance in the light of present events, that they can only be cited with reserve, pending investigation, which will doubtless be made without delay by the department of [illegible].

That German capitalists have long been doing everything in their power to increase German prestige to the detriment of their American and French rivals is no secret to officials here. Most of the largest banking and business houses belong to subjects of Germany and competition of Americans has only [illegible] the Germans to greater activity.

AMERICANS FLEE.

Haitien Rebels Threaten to Massacre Railroad Employes

Cape Haitien, Haiti, July 25.—All American employes of the Haitien railroads are fleeing to Port au Prince because of threats by the rebels to massacre them.

Despite the presence in Haitien waters of two American warships, the Peoria and Chester, the Haitiens are making hostile demonstrations against Americans and the commander of the Chester has notified the Haitien authorities he will land 200 marines if any foreigners are molested.

The rebel army seized the town of Artibonite on the Gulf of Gonaives where Generals Firmin, Delphin and Le Conte have arranged to join forces for further operations.

The foreign ministers have advised President Simon to leave the country to avoid the possible results of excesses by the victorious rebels.

Call The Tribune office if you fail to receive your paper.

HAS A CORNER ON PUGILISTS

McIntosh Has Monopoly of the Big Fellows In the Ring

London, July 25.—Hugh McIntosh, the Australian fight promoter, has formed what is probably the greatest pugilistic trust that the world has ever known. The entire organization revolves about the person of one John Arthur Johnson, the dusky heavyweight champion, who is now here and who is under contract to fight some of the most conspicuous of the British sluggers. Besides Johnson the newest fighting trust includes Bill Lang, Sam McVey, Sam Langford, the tar baby of Boston, Al Kaufmann and Porky Flynn.

As a starter Johnson has signed a contract with McIntosh for a fight with Lang on Dec. 26 next. This will be followed on Easter Monday of next year by a battle between Johnson and Sam McVey. Both contests will involve the heavyweight championship of the world. It is agreed that Johnson if he beats both Lang and McVey will accompany McIntosh to Paris where Johnson will be given battle by Sam Langford for a purse and the title. This latter battle is scheduled for the summer of 1912.

Johnson's contract with McIntosh begins on Oct. 31 of this year when the colored fighter sails for Australia by the way of Calcutta and other oriental ports. He will give boxing exhibitions on the way. This contract entails the canceling on the part of Johnson of $19,000 worth of theatrical engagements here and elsewhere.

McIntosh now has contracts that give him a monopoly of the big fellows in the ring.

VOTERS!

You Are Expected To Be At Your Township

Law Enforcement Meeting

(The Following Schedule Of Meetings Arranged On Standard Time.)

TODAY, JULY 26th

Chili—7 p. m.—Speakers, Rev. Peebles, George Adams.
Cooperdale—Christian Church, 7 p. m.—Speakers, D. D. Boyd, Rev. Burkhart.
Conesville—M. E. Church, 7 p. m.—Speakers, P. C. Shipps, Rev. George Brewer.
Fresno—Lahm Hall, 7 p. m.—Speakers, Rev. W. G. Harper and A. T. Beall.
Franklin Station—M. E. Church, 7 p. m.—Speakers, Rev. James Jones, C. M. Bible.
Mohawk—Grange Hall, 7 p. m.—Rev. Mr. Davidson, D. F. Laughlin.
Tunnell Hill—Town Hall, 7 p. m.—Rev. C. C. Erwin, T. J. Hanley.

THURSDAY, JULY 27th

New Moscow—M. E. Church, 7 p. m.—Rev. W. E. Bridge, Rev. C. M. Gay.

W. & L. E. Excursion Bulletin

$4.00 Detroit, Mich., and return. On sale August 21, return August 26.

$2.50 Sandusky, O., and return. On sale July 29, return July 31.

$5:50 Niagara Falls and return, August 3rd.

INTERPRETATIVE STUDIES IN SCOTTISH CHARACTER

A Glimpse of Dr. Colledge's New Book, which sets forth many Charming Qualities of a Marked Race.

A new volume by Dr. William A. Colledge, who will appear at Coshocton Chautauqua August 15th and 16th, will make its appearance this spring. "Interpretative Studies of Scottish Character." In this new work the doctor sets forth many of those charming qualities that have made the Scottish people a marked race the world over. In the chapter on Humor, he says several mighty pertinent things.

Scotland, he writes, has never received any credit for being the homeland of a humorous people, although humor is truly a birthright to the average Scot. Most readers are familiar with the fictitious character, which passes muster in our newspapers and comic weeklies for the typical Scot, hard featured, sandy-haired, sober-minded, clannish to his countrymen, and a great hand to drive a bargain, the last person on earth a stranger would credit with a love for a good joke. But readers are familiar with the writings and plays of Barrie, and the character sketches of McLaren, to say nothing of Burns, Scott and Stevenson, know that the genuine Scot is a very different person from this imaginary character.

Several years ago a distinguished Englishman said that Scotland was remarkable for three things—songs, sermons and shillings, and while this is indeed true and no Scot is ashamed of it, not one Scotchman in five thousand can produce a good song or a good sermon, not one in ten thousand has all the shillings he desires,—three out of every five Scotchmen have the gift or original humor. It is true however, that the average Scottish joke may be a little difficult to grasp at the moment, for there is always something more to it than the laugh, but when you catch the point, you have something that will give you pleasure for months.

On the most solemn occasions Sandy has been known to crack his jokes, and for this reason you find the canny, pawky, humor of Scotland cropping out from the pulpit, the pew and the council chamber. Strange as it may seem, no profession has given to Scotland so much genuine humor as the ministry. The following illustrations are taken from the chapter dealing with clerical humor.

A well known Scottish divine, the Rev. Donald Sherrie, had a habit of making running comments while reading the Scripture lesson. One Sabbath morning while reading the lesson from 116th Psalm the words, "I said in my haste all men are liars," he stopped and looking over the congregation remarked: "Indeed David, gin ye had lived in this town ye might have said it at your leisure."

On another occasion during the month of much rain, Dr. Sherrie prayed that the flood-gates of heaven might be closed for a season. Just as the last words passed his lips, a heavy gust of wind struck the church and was followed by a crash of glass.

"Oh, Lord," exclaimed the doctor, throwing himself into an attitude of despair, "Oh Lord, this is perfectly ridiculous." After the service one of the officers of the church suggested a special meeting of insistent prayer for a change of the weather. "It's no use insisting," said Dr. Sherrie, "until a change o' the moon."

For keen satire and repartee few men have equalled the Rev. John Thom of Govan, and outlying district of Glasgow. A country laird, who has been lately elevated to the position of county magistrate, meeting Mr. Thom on horseback attempted to make fun of the minister by remarking, "Reverend sir, you are more ambitious than your master, who was content to ride upon an ass." "They canna be got noo," replied Thom, "they're a' been made justices of the peace."

Dr. Gilfillan, the distinguished minister of Dundee, was well known throughout Scotland for his generous heart, as well as for his thorough scholarship and oratical powers. On one occasion a member of his church called at Gilfillan's house to invite the minister to officiate at a funeral. After the arrangements had been made the doctor remarked, "I have missed you from the church services. What is the matter?" "Well, to tell the truth, Mr. Gilfillan," said the man, "my coat is so worn, I am ashamed to come." Gilfillan immediately took off his own coat and, handing it to the distressed member of his congregation, said, "There, my man, let me see that coat every Sunday at at church until it is worn out and then call again."

When the man had gone Gilfillan returned to his study in his shirt sleeves. A few minutes later his wife entering room asked, "Doctor, what have you done with your coat?" The answer was "My dear, I have just given it to God."

Dr. Colledge will give his lecture on the Scottish character called "Sandys Characteristics, afternoon August 16th.

TO NEGOTIATE WITH JAPANESE

Tokyo, July 25.—It is reported here that the American government has agreed to a proposal made by Japan for the delimination of the mutual rights of the two countries in the far east. Ever since the revision of the Anglo-Japanese treaty of alliance in such a way that it would not interfere with general arbitration agreements between the two governments and a third power the newspapers have been urging the government to get the United States to acknowledge Japan's superior position in Manchuria and it is believed now that the American government has agreed to discuss the matter.

CHAUTAUQUA

On August 11---Starts The Greatest Chautauqua Ever Held In Coshocton County.

CHAMP CLARK—

Friday, August 11 afternoon: Prelude by the Strollers [illegible] quartette. Address by Hon. Champ Clark, speaker of the house of representatives. (Topic to be selected.) Friday, August 11th evening: Full entertainment by the Strollers [illegible] one of the strongest male quartettes on the [illegible].

THE STROLLERS MALE QUARTETTE, CLARON L SHAFER LECTURE

[illegible] August 12th [illegible] full program by the [illegible] quartette [illegible] Saturday August 12th evening [illegible] Strollers quartette [illegible] lecture [illegible] How to Save Sight and to [illegible]

HON LAWRENCE B STRINGER—

[illegible] August 13th [illegible] Hon. Lawrence B. Stringer [illegible] the famous state [illegible] lecture [illegible] Sunday August 13th [illegible]

HON. WILLIAMS JENNING BRYAN—

[illegible] August 14th [illegible] Miss Mary Agnes Doyle [illegible] August 14 [illegible] Miss Mary Agnes Doyle reading Hon W[illegible] (Topic to be selected.)

MARY AGNES DOYLE, DR WM A COLLEDGE—

[illegible] August 15th [illegible] Miss Agnes Doyle reading [illegible] August 15th evening [illegible] Miss Mary Agnes Doyle [illegible] Dr. Wm. A. Colledge [illegible]

RALPH BINGHAM—

Wednesday, August 16th [illegible] Dr. William A. Colledge lecture "Sandys Characteristics." Wednesday, August 16th evening: Ralph Bingham [illegible] and humorist [illegible] song [illegible]

DR S B FESS; HON. VICTOR MURDOCK

Thursday, August 17th afternoon: Dr. S. D. Fess lecture Abraham Lincoln. Thursday, August 17th evening: Hon. Victor Murdock insurgent congressman from Kansas. (Topic to be selected.)

Never Before:---

Has there been as strong an aggregation of talent presented to the people of Coshocton and Coshocton County. A glance at the Program will bear this statement out.

Professional Man, Farmer, Merchant, Mechanic, Laborer--what e'er your calling in life YOU cannot afford to miss it.

Entertainment and Instruction

There will be entertainment and instruction for old and young.

Young Man---Young Woman

Education will be a great factor in your future progress. YOU can not afford to miss this GREAT OPPORTUNITY for self-improvement. Don't forget the Dates, August 11th. to 20th.

Fair Ground Auditorium

An ideal place to spend your summer vacation.

REV. FATHER DALY—

Friday, August 18th, afternoon: Prelude, Children's entertainment under the direction of Miss Mary June Woods. Hon. Francis T. Blair. (Topic to be selected.) Friday, August 18th, evening: Rev. Father Daly priest orator, "Is the Child Worth Saving?"

FARMERS' DAY; BOB SEEDS—

Saturday, August 19th, afternoon: Prelude, The Musical Four, a mixed musical quartette with reader, for one hour. Bob Seeds, lecture "How God Made the Soil Fertile." Saturday, August 19th evening: Prelude for one hour by the Musical Four. George Frederick Wheeler, illustrated lecture "The Romance of the Reaper."

DR. ERNEST WRAY O'NEAL—

Sunday, August 20th, afternoon: Dr. Ernest Wray O'Neal, the big Chicago preacher. (Topic to be selected.) Sunday August 20th, evening: Dr. James S. Montgomery, minister of the Fowler Methodist Episcopal Church of Minneapolis. (Topic to be selected.)

The entire program for Farmers' Day will be in charge of farmers from over the county.

FOR THE CHILDREN—

Miss Mary June Woods will be at the Chautauqua all of the ten days and will organize "The American Athletic Club" for out of door games and physical culture for children and young people.

TEACHERS—

The Coshocton County Teachers' Institute will be held during five days of the Chautauqua beginning August 14th and closing August 18th, with two able instructors: Dr. S. D. Fess and Hon. Francis T. Blair.

GENERAL INFORMATION—

Arrange for your summer's outing by securing a tent location and tent from the Secretary of the Chautauqua and spend the whole ten days in the Fair Grounds. No cheaper, more entertaining, or more restful outing can be arranged for the summer. Season tickets, transferable in the family, for persons over twelve years of age, $1.50; twelve or under, $1.00. Teachers' tickets, non-transferable, $1.00. Register for your tent location early, for choice of location is determined by the oder in which you register.

NEWSPAPERARCHIVE® NEWSPAPERARCHIVE®